

REVISIONS

Lot 34/35 Per App #1741 10-25-32 C.Sh.#264
 36 12 1-10-35 318
 Lot 26 Divided Per Deed & D.O.P.A C.Sh. 3181.
 Lot 33/34 Per App 2613 C.Sh. 4498
 Lots 33/34/35 cons'd Per App C.Sh. 6269
 Lots 29 to 33/35 Cons'd Per App C.Sh. 8002
 LOT 17 HOUSE NO. PER FIELD C. SH. 2A
 LOTS 1516 #14 CONS'D PER O.O. CH. SH. 98-011

E. MONUMENT ST

ST

ST.

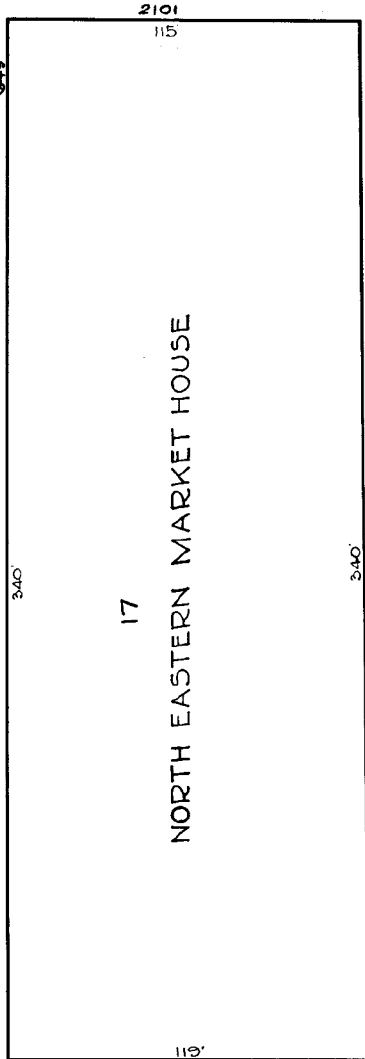

ST.

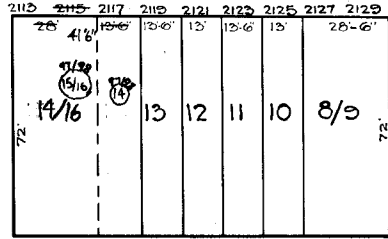

AVE.

N. CHESTER

N. DUNCAN

N. COLLINGTON

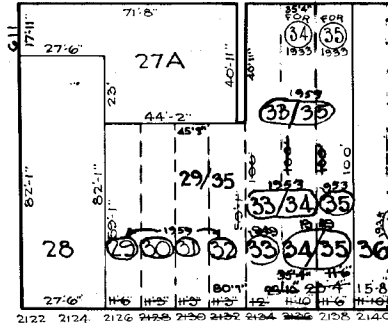
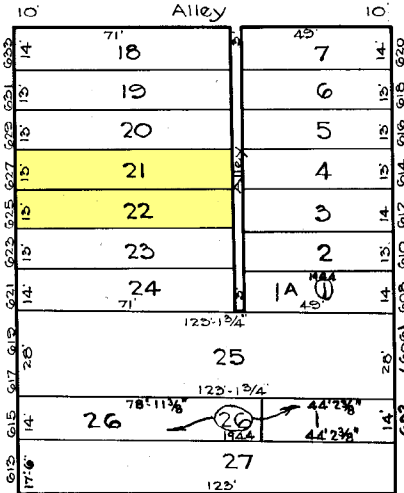

McELDERRY ST

ST.

G. BAUERSFELD
 TRACED BY C. GILBERT
 LETTERED BY W.M. Lee
 CHECKED BY W.M. Lee

NOTICE
 THIS IS A REAL PROPERTY PLAT AS PROVIDED
 FOR UNDER ARTICLE 76(d) OF THE CITY CHARTER.
 IT IS COMPILED FROM TITLE AND OTHER
 SOURCES AND IS NOT AN AUTHENTIC SURVEY.

CITY OF BALTIMORE
 DEPARTMENT OF PUBLIC WORKS
 BUREAU OF PLANS & SURVEYS
 PROPERTY LOCATION DIVISION
 WARD 7 SECTION 14
 BLOCK 1637
 SCALE 1" = 40'-0" DATE April 1925