

REVISIONS

Lots 51/52 Cons'd For 1934 C.S. 729
 Lots 11 & 12 Per Dead C.S. 7231
 LOTS 25-50 PER D.O.F.A. C.S. 9890-B

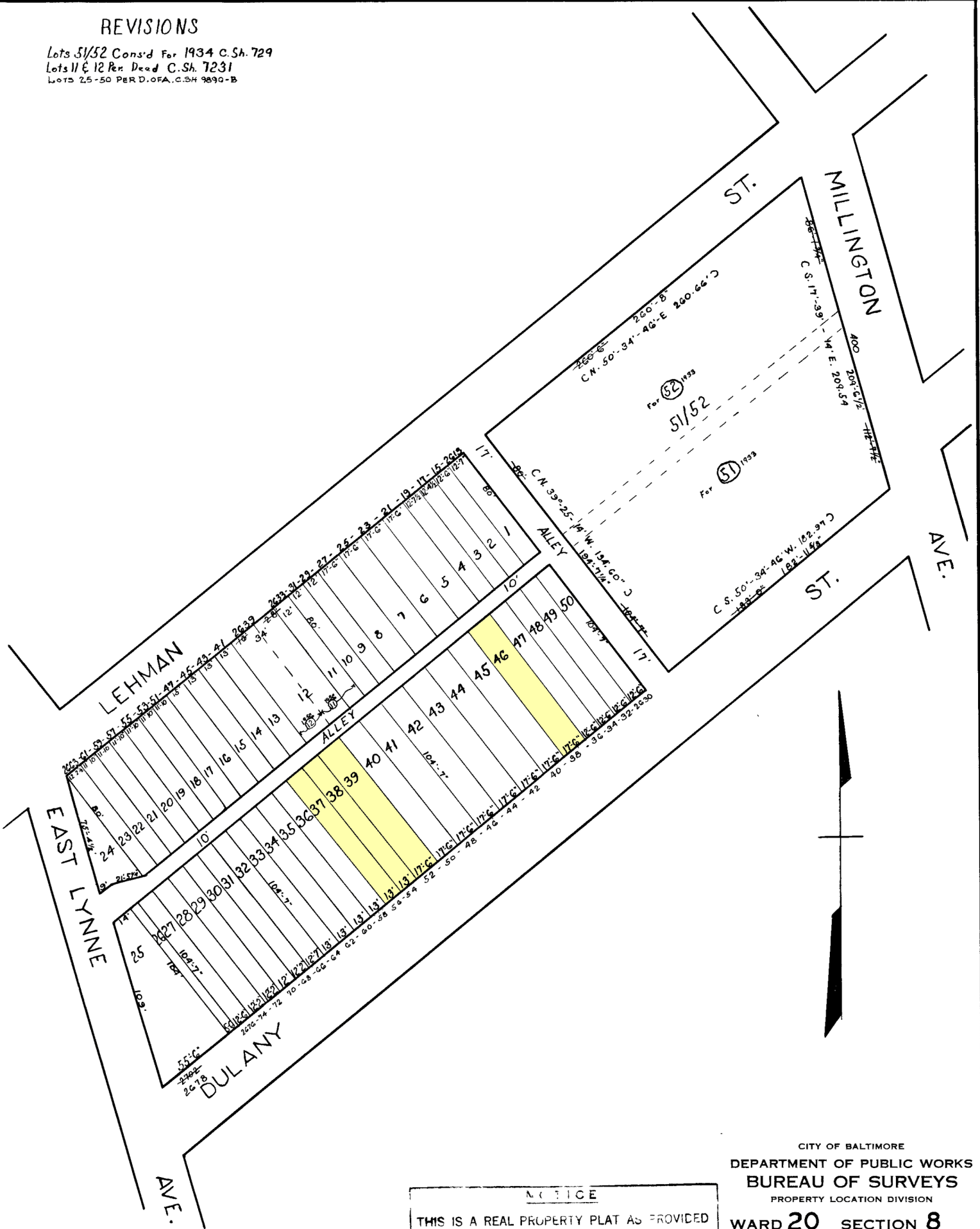

TRACED BY K. JOY
 LETTERED BY "
 CHECKED BY

NOTICE
 THIS IS A REAL PROPERTY PLAT AS PROVIDED FOR UNDER ARTICLE 76(F) OF THE CITY CHARTER. IT IS COMPILED FROM TITLE AND OTHER SOURCES AND IS NOT AN AUTHENTIC SURVEY

CITY OF BALTIMORE
 DEPARTMENT OF PUBLIC WORKS
 BUREAU OF SURVEYS
 PROPERTY LOCATION DIVISION
WARD 20 SECTION 8
BLOCK 2141
 SCALE 1" = 50'-0" DATE March 27, 1956