

**LEGEND FOR DRAINAGE STRUCTURES**  
 DRAINAGE STRUCTURES CALLED FOR IN THE DEED OR DEEDS TO THE STATE OF MARYLAND TO THE USE OF THE STATE ROADS COMMISSION ARE PLANNED AT APPROXIMATELY THE FOLLOWING STATION LOCATIONS: HOWEVER, THE COMMISSION RESERVES THE RIGHT TO LOCATE OR LATER MOVE SAID DRAINAGE STRUCTURES NOT MORE THAN TWENTY-FIVE (25) FEET, PLUS OR MINUS, FROM SAID DESIGNATED STATIONS.

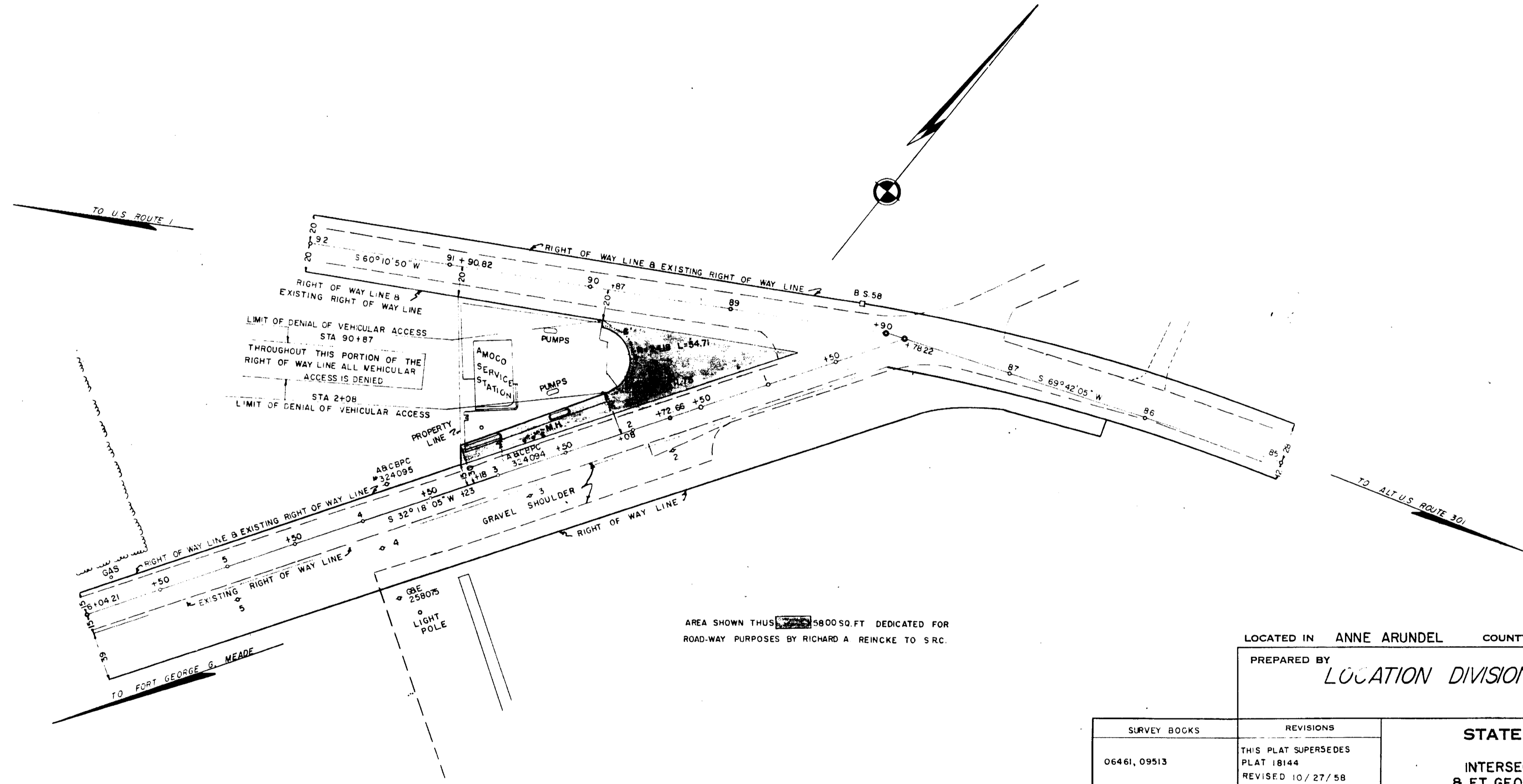

AREA SHOWN THUS [shaded area] 5800 SQ. FT. DEDICATED FOR ROAD-WAY PURPOSES BY RICHARD A. REINCKE TO SRC.

NAMES OF REPORTED PROPERTY OWNERS AS SHOWN ON THIS PLAT ARE THOSE OF ORIGINAL GRANTORS TO THE COMMISSION. THE APPROXIMATE PROPERTY LINES SHOWN WERE NOT ESTABLISHED BY ACTUAL SURVEY, BUT ARE INTENDED FOR AN APPROXIMATE GUIDE ONLY.

LOCATED IN ANNE ARUNDEL COUNTY

PREPARED BY  
**LOCATION DIVISION**  
*Richard M. Thompson*  
 ASSISTANT LOCATION ENGINEER

SURVEY BOOKS	REVISIONS
06461, 09513	THIS PLAT SUPERSEDES PLAT 18144 REVISED 10/27/58

**STATE ROADS COMMISSION OF MARYLAND**  
 INTERSECTION DORSEY RD. (MD. RTE. 176) & FT. GEORGE G. MEADE RD. (MD. RTE. 170)  
 CONTRACT No. AA 477-5-520  
 SCALE: 1" = 50'  
 ISSUED September 22, 1958  
*Richard M. Thompson*  
 RIGHT OF WAY ENGINEER

**PLAT No. 20820**