

REVISIONS.  
 Lots 30, 31 per Deed. C. Sh. 1311.  
 " 31 to County, per Malan, C. Sh. 1355.  
 Lot 31 Per Deed C. Sh 7942 A  
 Lot 20 & 21 Per App, C. Sh. 8964  
 Lot 32 Per Deed C. Sh. 9667  
 Lot 31 H&L's C&D. Per Field C. Sh. 9664 A  
 Lot 32 & 31 H&L's Cor. Per P.L.D. C. Sh. 9694 B

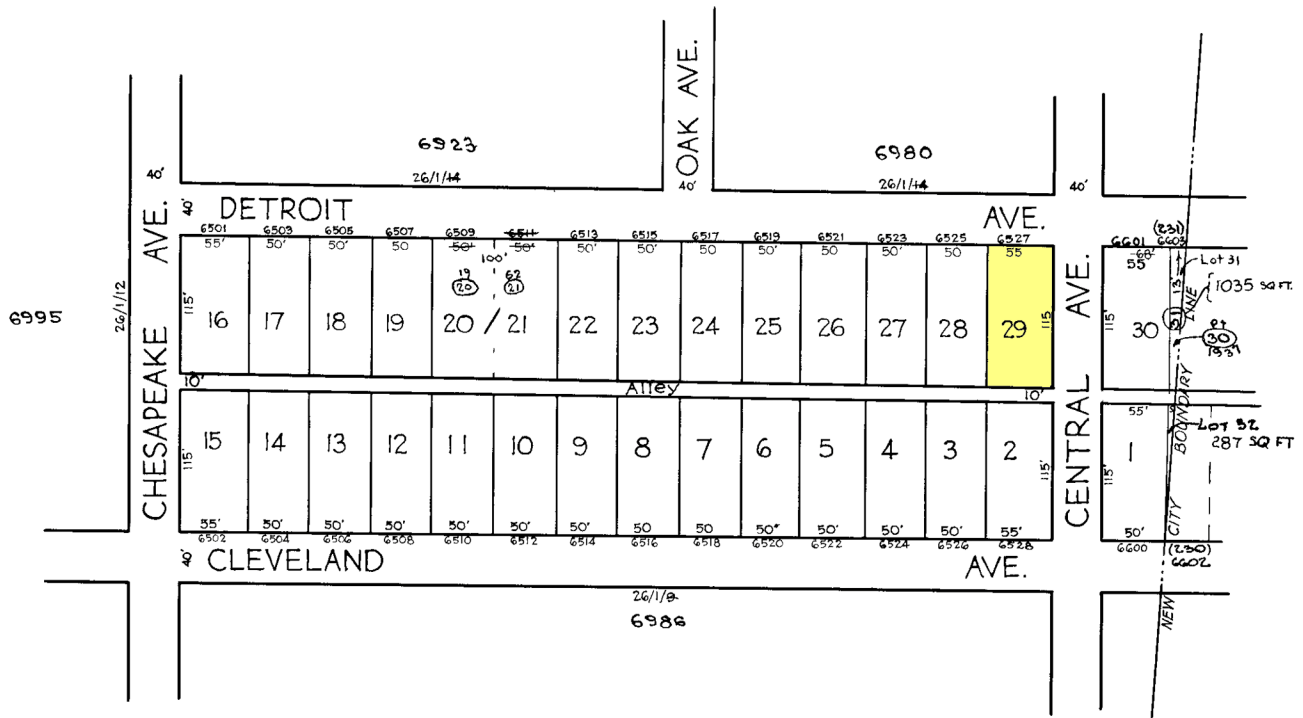

**NOTICE**

THIS IS A REAL PROPERTY PLAT AS PROVIDED  
 FOR UNDER ARTICLE 76(1) OF THE CITY CHARTER.  
 IT IS COMPILED FROM TITLE AND OTHER  
 SOURCES AND IS NOT AN AUTHENTIC SURVEY

NOTE - BLOCK 26-1-11 FOR 1941

**6984**

CITY OF BALTIMORE  
 DEPARTMENT OF PUBLIC WORKS  
 BUREAU OF PLANS & SURVEYS  
 PROPERTY LOCATION DIVISION

**WARD 26 SECTION 1**  
**BLOCK 6984**

SCALE 1 IN. = 100 FT. DATE Mar 1931

TRACED BY *J. Bauserfeld*  
 LETTERED BY J.J.R.  
 CHECKED BY \_\_\_\_\_