

REVISIONS

Dim. of Blk. per Field, Deeds, Lec. C. Sh. 1047, 1051.
 Lot 22 & 33 Disc. Change Per P.L.D. C. Sh. 6990 A
 Lot 32 & 33 Div. Per App. 1329 C. Sh. 7165
 LOTS 9 & 29 CONS'D PER O.O. C. SH. 7545
 Lots 4 & 36 Per Deed C. SH. 8079
 LOTS 13, 14, 15, 16 CONS'D PER APP. CH. SH. 80-644
 LOTS 17-19 & 42 CONS'D PER. O.O. C. SH. 87-134
 Lot 39 NEW ADDRESS CH. SH. 04-215
 Lot 39 DW. PER QUOD PLAT CH. SH. 06-343

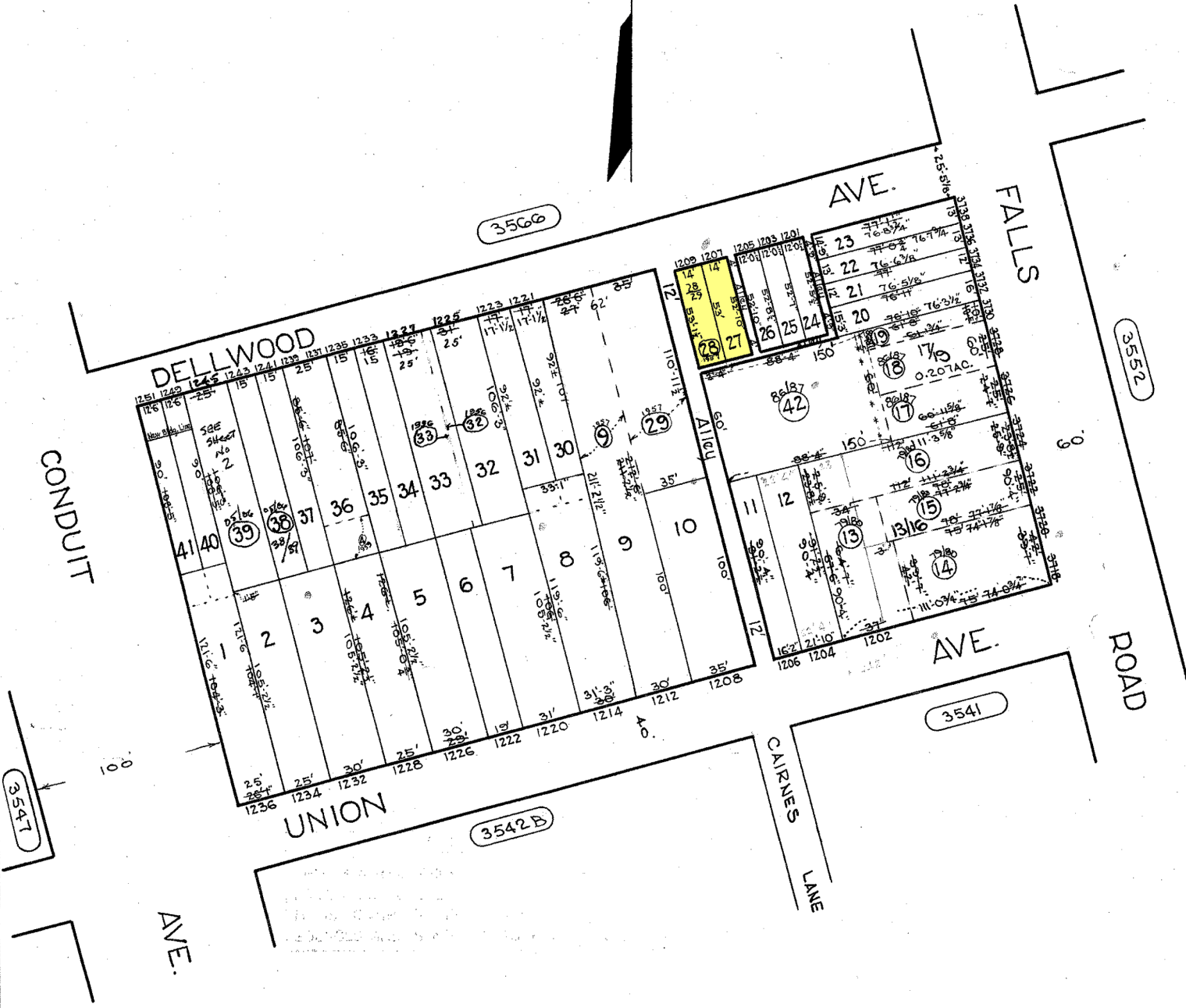

3541

3560

3552

3541

3542 B

SHEETS IN SET - 2
 SH. No. - 1

TRACED BY C. H. BAIN
 LETTERED BY H. V. HOUSE & CO.
 CHECKED BY

NOTICE
 THIS IS A REAL PROPERTY PLAT AS PROVIDED FOR UNDER ARTICLE 76(b) OF THE CITY CHARTER. IT IS COMPILED FROM TITLE AND OTHER SOURCES AND IS NOT AN AUTHENTIC SURVEY.

CITY OF BALTIMORE
 DEPARTMENT OF PUBLIC WORKS
 BUREAU OF PLANS & SURVEYS
 PROPERTY LOCATION DIVISION
WARD 13 SECTION 3
BLOCK 3551
 SCALE: 1" = 50'-0" DATE DEC. 1929