

± REVISIONS ±

New Block for 1937 (See Str. 1107)
 Lots 16 & 17 ST. NAME CHANGED C. S. H. 3170

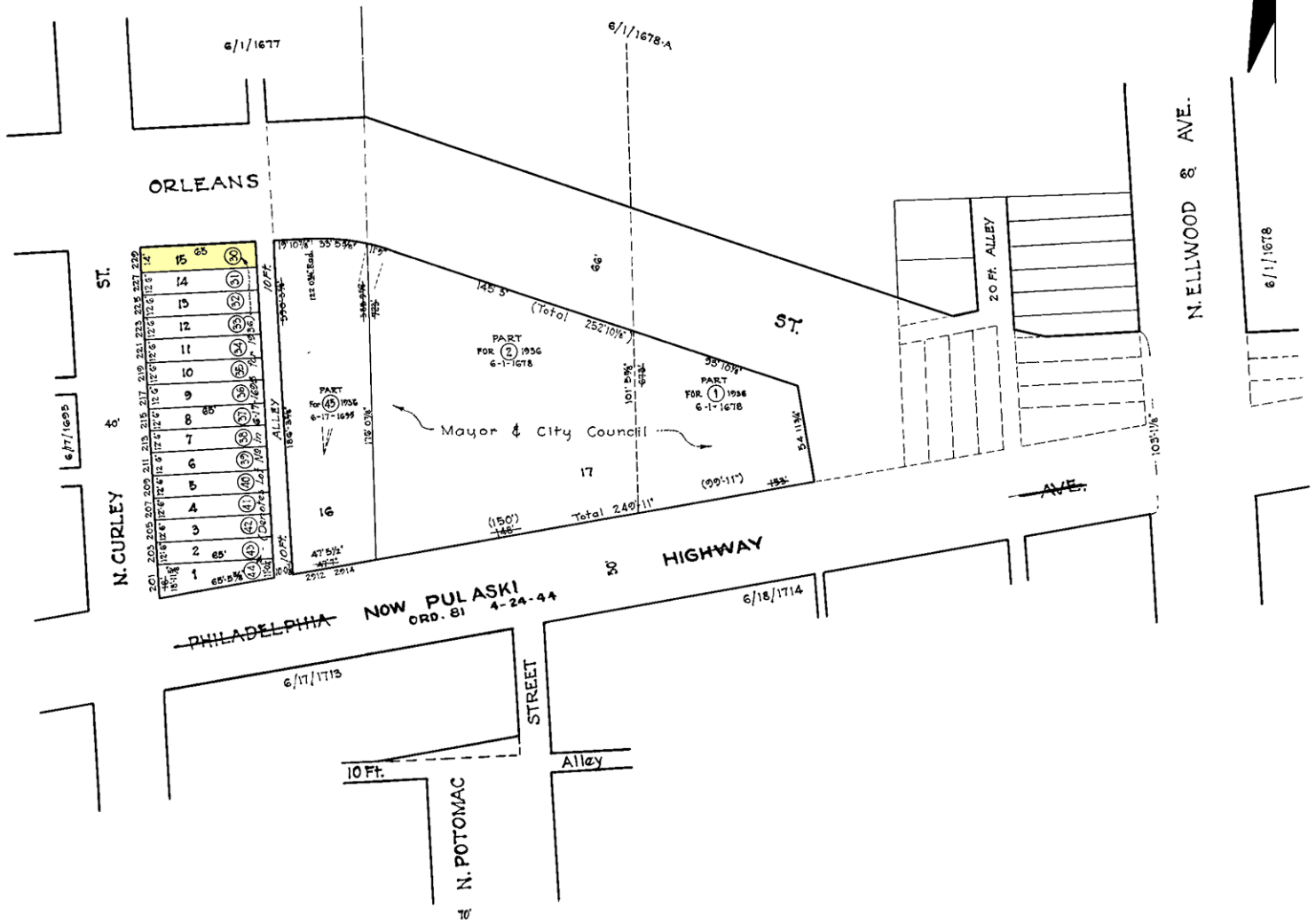

TRACED BY Geo. J. Moorehead
 LETTERED BY Geo. J. Moorehead
 CHECKED BY

NOTICE
 THIS IS A REAL PROPERTY PLAT AS PROVIDED
 UNDER ARTICLE 76(d) OF THE CITY CHARTER
 IT IS COMPILED FROM TITLE AND OTHER
 RECORDS AND IS NOT AN AUTHENTIC SURVEY

CITY OF BALTIMORE
 DEPARTMENT OF PUBLIC WORKS
 BUREAU OF PLANS & SURVEYS
 PROPERTY LOCATION DIVISION
WARD 6 SECTION 17
BLOCK 1695-A
 SCALE 1" = 60'-0" DATE Feb. 1936