

COORDINATES				
BLOCK 8		BLOCK 15		
NO	LAT	DEP	NO	DEP
1	2032.17	1231.76	1	1205.89
2	1979.81	1441.80	2	1262.38
3	2026.36	1423.94	3	1251.90
4	1955.26	1499.84	4	1250.27
5	1937.57	1518.20	5	1227.64
6	1933.87	1531.47	6	1223.44
7	1948.00	1606.86	7	1230.19
8	1907.07	1665.42	8	1233.05
9	1927.10	1255.30	9	1274.20
10	1799.17	2022.00	10	1770.72
11	1912.61	2567.44	11	1508.85
12	1803.23	2601.82	12	2021.80
13	1837.34	2757.11	13	2000.44
14	1900.27	2774.78	14	1128.79
15	1900.27	2774.78	15	803.63
16	2172.41	2713.84	16	822.37
17	2027.27	2183.86	17	691.88
18	1951.35	2135.20	18	628.60
19	1921.35	2150.36	19	844.91
20	1900.27	2774.78	20	2021.80
BLOCK 12		BLOCK 10		
NO	LAT	DEP	NO	DEP
1	2105.24	1246.45	1	1912.60
2	2021.35	1812.80	2	2785.82
3	1927.73	1231.75		
4	2025.43	1222.60		

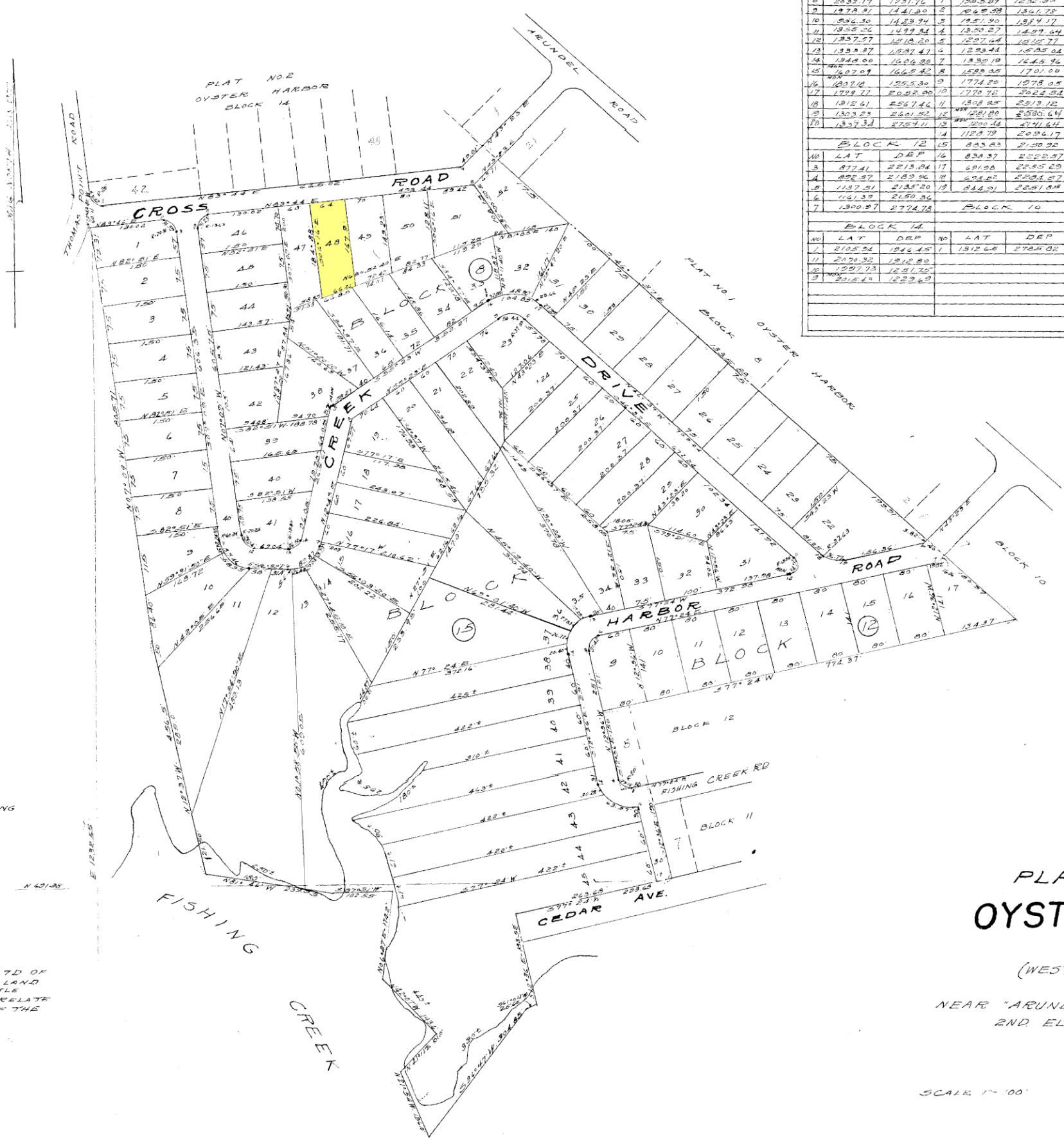

THE REQUIREMENTS OF THE ANNE ARUNDEL COUNTY HEALTH DEPARTMENT HAVE BEEN MET IN PREPARING THIS PLAT
William French HEALTH OFFICER

THE REQUIREMENTS OF SECTIONS 72A, 72B, 72C, 7D OF ARTICLE 17, OF THE ANNOTATED CODE OF MARYLAND 1939 EDITION (TITLE "CLERKS OF COURT; JOINT-TITLE CLERKS OF CIRCUIT COURTS") AS FAR AS THEY RELATE TO THE MAKING OF THIS PLAT AND SETTING OF THE MARKERS HAVE BEEN COMPLIED WITH
William C. Schumacher
 Counsel of Land Show Heirs) TREASURER
J. R. McCrone, Jr.
 SURVEYORS CERTIFICATION

PLAT NO. 3 OYSTER HARBOR

(WEST OF ARUNDEL ROAD)
 NEAR "ARUNDEL ON THE BAY"
 2ND ELEC. DIST. A.A. CO., MD.

J.R. MCCRONE, JR.
 ANNAPOLIS, MD.
 SCALE 1"=100'
 DATE 7/26/50
 #1015