

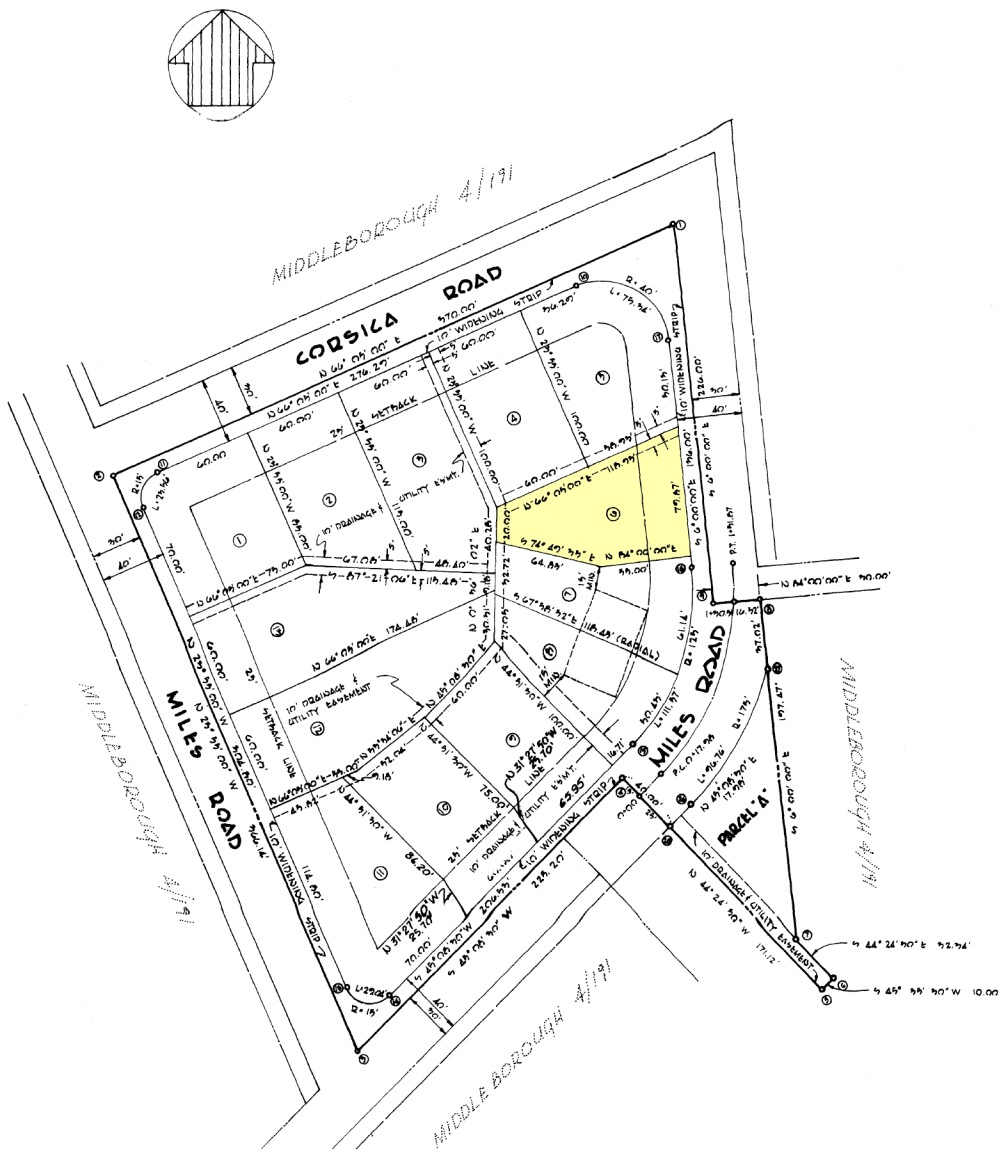

CURVE DATA FOR ROAD CENTER-LINE						
CURVE	Δ ANGLE	RAD.	ARC	TANG.	CHORD	L.C. BEARING
P.C. 0+17.08 TO P.T. 0+31.14	42° 56' 30"	150.00	112.50	75.00	109.91	10 28° 30' 00" E
P.C. 0+17.08 TO P.T. 1+36.87	51° 00' 30"	150.00	135.89	71.77	129.49	10 17° 36' 15" E

CURVE DATA						
CURVE	Δ ANGLE	RAD.	ARC	TANG.	CHORD	L.C. BEARING
11 TO 12	90° 00' 00"	15.00	20.90	15.00	21.21	4 21° 00' 00" W
13 TO 14	110° 30' 00"	15.00	20.04	21.00	24.72	4 70° 29' 18" E
15 TO 16	51° 00' 30"	125.00	111.87	55.61	107.91	10 19° 36' 15" E
17 TO 18	107° 30' 00"	40.00	75.34	54.97	47.07	10 59° 37' 00" W
20 TO 27	51° 30' 44"	175.00	136.70	89.05	195.97	10 29° 15' 00" E

COORDINATE TABLE	
NO.	EAST
00	1000.00
1	977.00
2	952.00
3	925.00
4	895.00
5	865.00
6	835.00
7	805.00
8	775.00
9	745.00
10	715.00
11	685.00
12	655.00
13	625.00
14	595.00
15	565.00
16	535.00
17	505.00
18	475.00
19	445.00
20	415.00
21	385.00
22	355.00
23	325.00
24	295.00
25	265.00
26	235.00
27	205.00
28	175.00



- CERTIFICATION -

THE STREETS AND/OR ROADS AS SHOWN HEREON, AND THE MENTION THEREOF IN DEEDS ARE FOR THE PURPOSE OF DESCRIPTION ONLY AND THE SAME ARE NOT INTENDED TO BE DEDICATED TO PUBLIC USE. THE FEE SIMPLE TITLE THEREOF IS EXPRESSLY RESERVED IN THE GRANTOR OF THE DEED TO WHICH THIS PLAT IS ATTACHED, THEIR HEIRS & ASSIGNS.

THE COORDINATES SHOWN ON THIS PLAT ARE BASED ON N.C.M.D. TRVERSE: *K-942: N 2705.72 E 52.264.79 *K-943: N 2624.45 E 52.071.90

THE REQUIREMENTS OF SECTIONS 72A, 72B AND OF ARTICLE 17 OF THE ANNOTATED CODE OF MD. 1951 EDITION (TITLE - CLERKS OF COURT, SUB-TITLE - CLERKS OF CIRCUIT COURTS) AS FAR AS THEY RELATE TO THE MAKING OF THIS PLAT, AND GETTING THE MARKERS HAVE BEEN COMPLIED WITH.

MIDDLE - LEA

15th ELECTION DISTRICT BALTIMORE COUNTY, MD.
SCALE: 1"=50'
JUNE 6, 1968



E.F. Raphael

Kenneth L. Deinken Pres.

Completed 15681100
Checked by: [Signature]
Date: 12/11/68

HIGHWAYS DEPARTMENT OF BALTIMORE COUNTY
APPROVED FOR STREET ALIGNMENT & LOCATION
[Signature] 1/30/69
ROAD ENGINEER DATE

APPROVED FOR BALTIMORE COUNTY PLANNING BOARD
[Signature] 1/29/69
DIRECTOR DATE

APPROVED FOR BALTIMORE COUNTY HEALTH DEPT.
[Signature] 1-30-69
DEPUTY STATE HEALTH OFFICER DATE

E.F. RAPHAEL & ASSOCIATES
REGISTERED LAND SURVEYORS
201 COURTLAND AVE.
TOWSON 4, MARYLAND