

NOTE: THIS SITE PLAN WAS PREPARED FROM PLATS, DEEDS OF RECORD AND FIELD SURVEY INFORMATION PROVIDED BY HOPKINS ENGINEERING, INC. JOSEPH THOMPSON ASSOCIATES LLC HAS NOT PERFORMED ANY FIELD SURVEY WORK AS OF THE DATE BELOW.

APPROVED

BY: *LWW* DATE: *5/8/19*

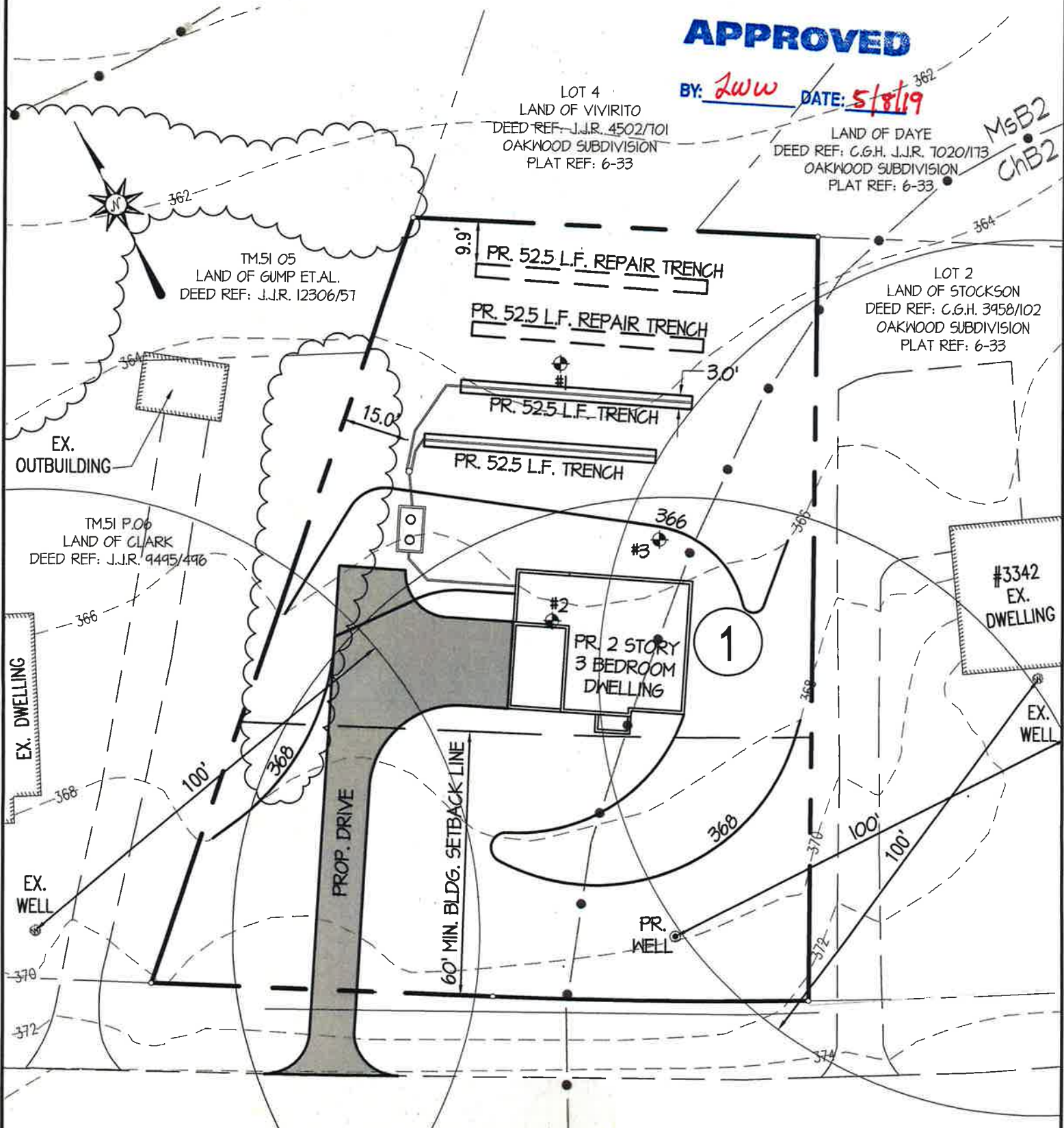

CHURCHVILLE ROAD MD. RTE. 22

*map SI p. 919
03-157431*

RECEIVED

MAY 07 2019

(3 bedrooms)

GRAPHIC SCALE



**Harford County Health Dept
Environmental Health**

<p>PRELIMINARY SITE PLAN LOT 1 OAKWOOD SUBDIVISION VACANT LOT CHURCHVILLE ROAD ELEC. DIST. NO.03 HARFORD COUNTY, MD.</p>	<p>JOSEPH THOMPSON & ASSOCIATES, LLC Land Surveying & Engineering www.thompsonassociatesllc.com</p> <p>402 Hickory Avenue Bel Air, Maryland 21014 Phone: 410-803-0696 Fax: 410-838-0666 WWW.thompsonassociatesllc.com</p>	<p>SCALE: 1"=30' DATE: 04-29-2019 DRAWN: STH JOB NO.: 4843</p>
---	--	--