

REVISIONS

Block changed per P.S. C.Sh. 3053
 Lot 9 Divided per O.O. C.Sh. 3792

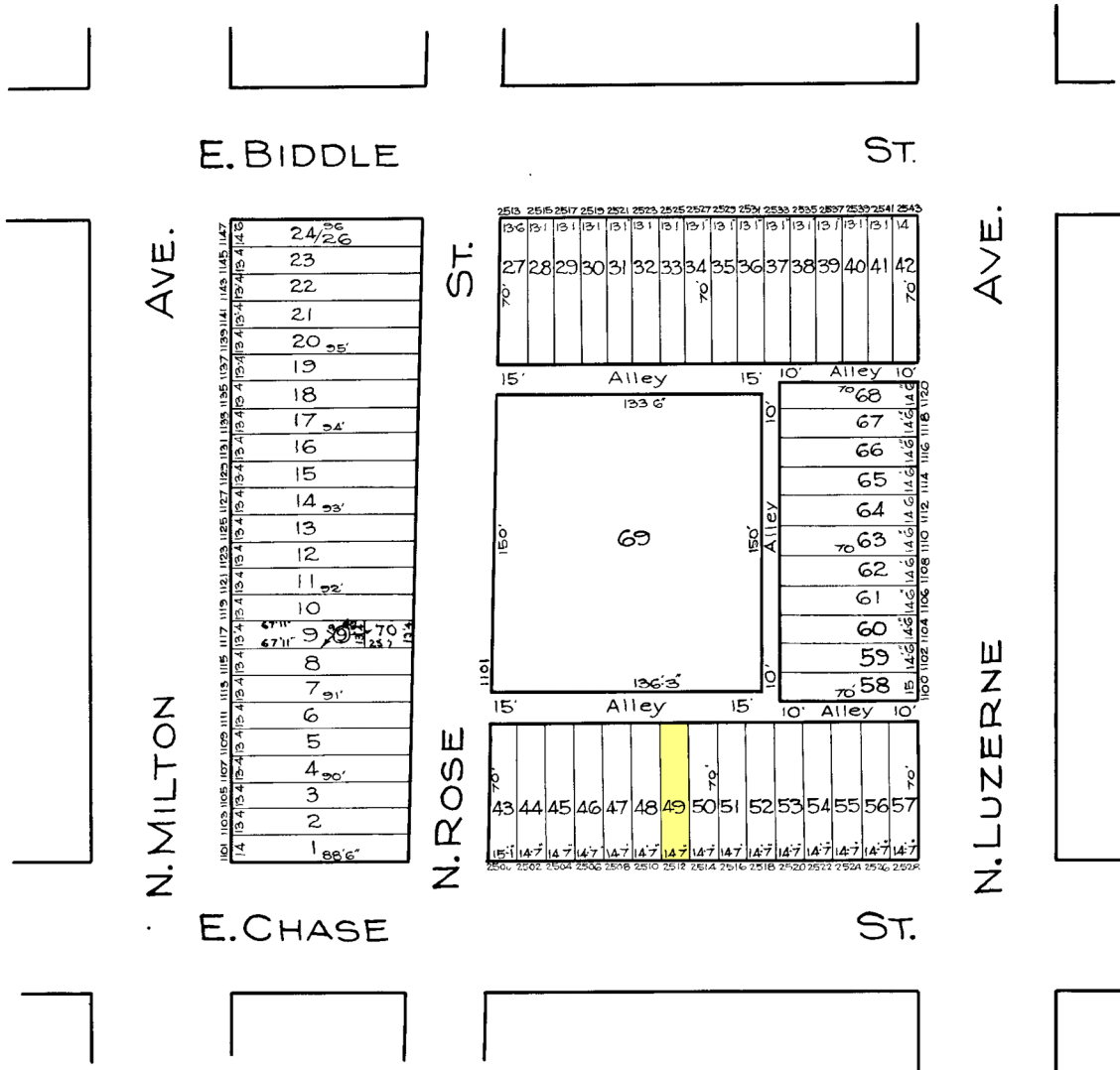

NOTE: BLOCK 8-15-1556 FOR 1943

C. H. BAIN
 TRACED BY C. GILBERT
 LETTERED BY Jos. J. Rokosky
 CHECKED BY R. LITZ
 C.H.B. - BAIN

NOTICE
 THIS IS A REAL PROPERTY PLAT AS PROVIDED
 FOR UNDER ARTICLE 76(1) OF THE CITY CHARTER.
 IT IS COMPILED FROM TITLE AND OTHER
 SOURCES AND IS NOT AN AUTHENTIC SURVEY.

CITY OF BALTIMORE
 DEPARTMENT OF PUBLIC WORKS
 BUREAU OF PLANS & SURVEYS
 PROPERTY LOCATION DIVISION
 WARD 8 SECTION 22
 BLOCK 1556
 SCALE: 1 INCH = 60 FT. DATE March 1929