

**REVISIONS**

LOTS 8, 14, 22 DIM CH PER DEEDS CH. SH. 89-210  
 LOT 4 DIV. PER DEED CSH 89-350  
 LOTS 6 & 7 COR. PER DEED; C. SH. 89-428.

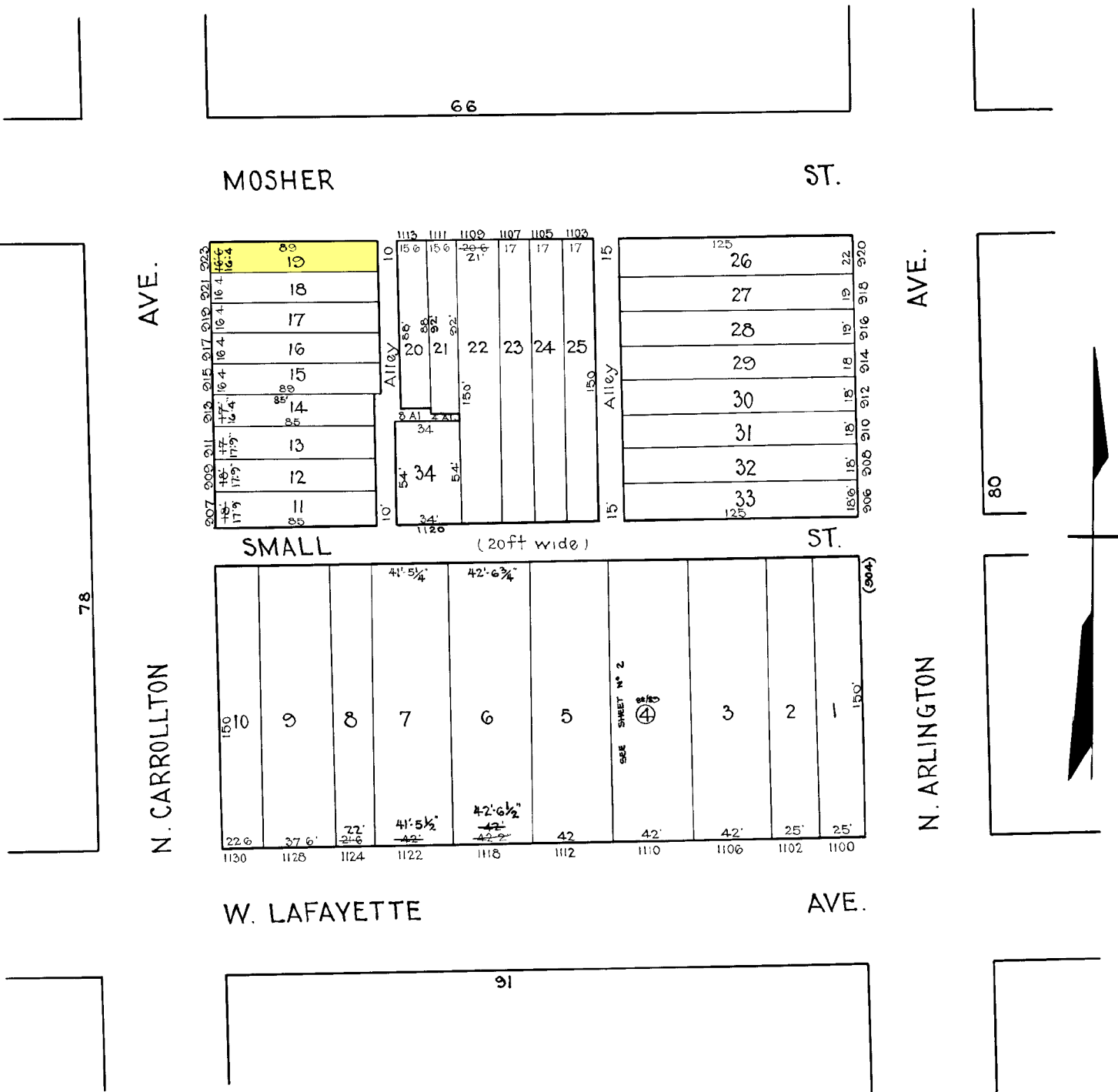

SHEETS IN SET 2  
 SHEET NO 1

TRACED BY Geo Moorehead  
 LETTERED BY W. M. Lee  
 CHECKED BY \_\_\_\_\_

**NOTICE**  
 THIS IS A REAL PROPERTY PLAT AS PROVIDED  
 FOR UNDER ARTICLE 76<sup>(a)</sup> OF THE CITY CHARTER  
 IT IS COMPILED FROM TITLE AND OTHER  
 SOURCES AND IS NOT AN AUTHENTIC SURVEY

CITY OF BALTIMORE  
 DEPARTMENT OF PUBLIC WORKS  
 BUREAU OF SURVEYS  
 PROPERTY LOCATION DIVISION  
 WARD 16 SECTION 15  
 BLOCK 79  
 SCALE 1" = 50' 0" DATE Dec. 1929