

CH-70

Jameson House, (Dent's Levels)

Architectural Survey File

This is the architectural survey file for this MIHP record. The survey file is organized reverse-chronological (that is, with the latest material on top). It contains all MIHP inventory forms, National Register nomination forms, determinations of eligibility (DOE) forms, and accompanying documentation such as photographs and maps.

Users should be aware that additional undigitized material about this property may be found in on-site architectural reports, copies of HABS/HAER or other documentation, drawings, and the “vertical files” at the MHT Library in Crownsville. The vertical files may include newspaper clippings, field notes, draft versions of forms and architectural reports, photographs, maps, and drawings. Researchers who need a thorough understanding of this property should plan to visit the MHT Library as part of their research project; look at the MHT web site (mht.maryland.gov) for details about how to make an appointment.

All material is property of the Maryland Historical Trust.

Last Updated: 11-21-2003

Maryland Historical Trust
State Historic Sites Inventory Form

1. Name (indicate preferred name)

historic Dent's Levels

and/or common Jameson House

2. Location

street & number 5685 Bumpy Oak Road not for publication

city, town LaPlata vicinity of congressional district

state MD county Charles

3. Classification

Category	Ownership	Status	Present Use	
<u> </u> district	<u> </u> public	<u>x</u> occupied	<u> </u> agriculture	<u> </u> museum
<u>x</u> building(s)	<u>x</u> private	<u> </u> unoccupied	<u> </u> commercial	<u> </u> park
<u> </u> structure	<u> </u> both	<u> </u> work in progress	<u> </u> educational	<u>x</u> private residence
<u> </u> site	Public Acquisition	Accessible	<u> </u> entertainment	<u> </u> religious
<u> </u> object	<u> </u> in process	<u>x</u> yes: restricted	<u> </u> government	<u> </u> scientific
	<u> </u> being considered	<u> </u> yes:unrestricted	<u> </u> industrial	<u> </u> transportation
	<u>x</u> not applicable	<u>no</u>	<u> </u> military	<u> </u> other:

4. Owner of Property (give names and mailing addresses of all owners)

name Kenneth G Leib

street & number 5685 Bumpy Oak Road telephone no.: 301-283-6435

city, town LaPlata state & zip code MD 20646-5817

5. Location of Legal Description

courthouse, registry of deeds, etc. Charles County Courthouse liber 1086

street & number 200 Charles Street folio 480

city, town LaPlata state & zip code MD 20646

6. Representation in Existing Historical Surveys

title _____

date _____ federal _____ state _____ county _____ local _____

depository for survey records _____

city, town _____ state & zip code _____

7. Description

Survey No. CH-70

Condition		Check one	Check one	
<input type="checkbox"/> excellent	<input type="checkbox"/> deteriorated	<input type="checkbox"/> unaltered	<input checked="" type="checkbox"/> original site	
<input type="checkbox"/> good	<input type="checkbox"/> ruins	<input checked="" type="checkbox"/> altered	<input type="checkbox"/> moved	date of move _____
<input type="checkbox"/> fair	<input type="checkbox"/> unexposed			

Prepare both a summary paragraph and a general description of the resource and its various elements as it exists today.

Dent's Levels is located on the west side of Bumpy Oak Road near the junction of Bumpy Oak and Livingston Roads. Dent's Levels is a two-story with one-story side wings frame house with German siding (a 1902 replacement of the original weatherboard siding). The center five-bay, two-story section features six-over-six-sash windows with apparently original shutters on the upper story, a three light transom above a replacement glass front door, asphalt shingle roof, and modern porch. This section was built in two stages. The southern part of the two-story house, salt box in form, is reported to be the oldest part of the house. An exterior end double shoulder chimney is located between this section and the circa 1850 one-story addition. Although no age for this section has been determined it is possible that it was built by Walter Hannon circa 1824 or perhaps circa 1783 by John Dent (Rivoire 1980). According to a former resident, Mrs. Louise Highby, the northern section of the two-story house was built circa 1820. The southern one-story addition was built circa 1850 by Dr. Compton (Louise Highby's great-grandfather) as a doctors office. This section has German siding, six-over-six-sash windows, brick pier foundation, and an extremely narrow doorway. The northern one-story addition was built circa 1870 by Dr. Compton and has German siding, six-over-six-sash windows, and brick foundation. Although denied entry inside the house, a floor plan was drawn with the aid of Louise Highby.

There was originally a two-story kitchen to the rear of the original section of the house. Extant outbuildings include a frame vegetable/fruit house with a louvered cupola and recent rear addition, two small frame sheds, one with asbestos siding, and two modern garage/sheds.

According to a daughter of a former owner, Louise Highby, she is a descendant of George and John Dent, sons of William Dent who received the land as part of a land grant from the king of England. The land was in some branch of the Dent family from that period until it was sold by Louise Highby's father. Also according to Mrs. Highby, Union troops occupied the house during the Civil War and was used as a pay station by the Union. Additional family history is available in the original inventory form written by J. Richard Rivoire.

8. Significance

Survey No. CH-70

Period	Areas of Significance _ Check and justify below			
<input type="checkbox"/> prehistoric	<input type="checkbox"/> archeology-prehistoric	<input type="checkbox"/> community planning	<input type="checkbox"/> landscape architecture	<input type="checkbox"/> religion
<input type="checkbox"/> 1400-1499	<input type="checkbox"/> archeology-historic	<input type="checkbox"/> conservation	<input type="checkbox"/> law	<input type="checkbox"/> science
<input type="checkbox"/> 1500-1599	<input type="checkbox"/> agriculture	<input type="checkbox"/> economics	<input type="checkbox"/> literature	<input type="checkbox"/> sculpture
<input type="checkbox"/> 1600-1699	<input checked="" type="checkbox"/> architecture	<input type="checkbox"/> education	<input type="checkbox"/> military	<input type="checkbox"/> social/
<input type="checkbox"/> 1700-1799	<input type="checkbox"/> art	<input type="checkbox"/> engineering	<input type="checkbox"/> music	<input type="checkbox"/> humanitarian
<input checked="" type="checkbox"/> 1800-1899	<input type="checkbox"/> commerce	<input checked="" type="checkbox"/> exploration/settlement	<input type="checkbox"/> philosophy	<input type="checkbox"/> theater
<input type="checkbox"/> 1900-2000	<input type="checkbox"/> communications	<input type="checkbox"/> industry	<input type="checkbox"/> politics/government	<input type="checkbox"/> transportation
		<input type="checkbox"/> invention		<input type="checkbox"/> other(specify)

Specific dates

Builder/Architect

check: Applicable Criteria: A B C D
 and/or
 Applicable Exception: A B C D E F G
 Level of Significance: national state local

Prepare both a summary paragraph of significance and a general statement of history and support.

Dent's Levels is an attractive two-story farmhouse with one-story side additions. The original two-story hall and parlor plan salt box house was probably constructed in the late eighteenth or early nineteenth century. Additions to the house include a two-story circa 1820 section, a one-story circa 1850 section and one-story circa 1870 section. Although the interior was not accessible due to the objections of the owner, there have been minimal alterations to the exterior of the house and it appears eligible for the National Register under Criteria C for its architectural significance as an early vernacular house in Charles County. Although inconclusive, research done by the preparer of the original inventory form, J. Richard Rivoire, and information from the daughter of a former owner, Louise Highby, indicates that the property may also be eligible for the National Register under Criteria A for its association with the early settlement of Charles County and/or B for its association with the Dent Family. Additional research will be needed to determine eligibility under Criteria A and B.

MARYLAND HISTORICAL TRUST	
Eligibility Recommended <input checked="" type="checkbox"/>	Eligibility Not Recommended <input type="checkbox"/>
Criteria: <input type="checkbox"/> A <input type="checkbox"/> B <input checked="" type="checkbox"/> C <input type="checkbox"/> D	Considerations: <input type="checkbox"/> A <input type="checkbox"/> B <input type="checkbox"/> C <input type="checkbox"/> D <input type="checkbox"/> E <input type="checkbox"/> F <input type="checkbox"/> G <input type="checkbox"/> None
Comments: _____	
Reviewer, OPS: <u><i>DM Swider</i></u>	Date: <u>8/10/00</u>
Reviewer, NR Program: <u><i>Brentz</i></u>	Date: <u>8/14/00</u>

Handwritten initials

9. Major Bibliographical References

Survey No. CH-70

Louise Highby

— J. Richard Rivoire, Maryland Historic Trust Inventory Form, September 1980

10. Geographical Data

Acreage of nominated property _____

Quadrangle name _____

Quadrangle scale _____

UTM References do NOT complete UTM references

A	<input type="text"/>	<input type="text"/>	<input type="text"/>
Zone	Easting	Northing	
C	<input type="text"/>	<input type="text"/>	<input type="text"/>
E	<input type="text"/>	<input type="text"/>	<input type="text"/>
G	<input type="text"/>	<input type="text"/>	<input type="text"/>

B	<input type="text"/>	<input type="text"/>	<input type="text"/>
Zone	Easting	Northing	
D	<input type="text"/>	<input type="text"/>	<input type="text"/>
F	<input type="text"/>	<input type="text"/>	<input type="text"/>
H	<input type="text"/>	<input type="text"/>	<input type="text"/>

Verbal boundary description and justification

List all states and counties for properties overlapping state or county boundaries

state code county code

state code county code

11. Form Prepared By

name/title Jody Jones

organization Coastal Carolina Research

date 3/02/00

street & number 407 Trade Street

telephone 252-641-1444

city or town Tarboro

state NC

The Maryland Historic Sites Inventory was officially created by an Act of the Maryland Legislature to be found in the Annotated Code of Maryland, Article 41, Section 181 KA, 1974 supplement.

The survey and inventory are being prepared for information and record purposes only and do not constitute any infringement of individual property rights.

return to: MARYLAND HISTORICAL TRUST
DHCP/DHCD
100 COMMUNITY PLACE
CROWNSVILLE, MD 21032-2023
(301) 514-7600

Dent's Levels
(Jameson House)
CH 70



Vegetable/Fruit House

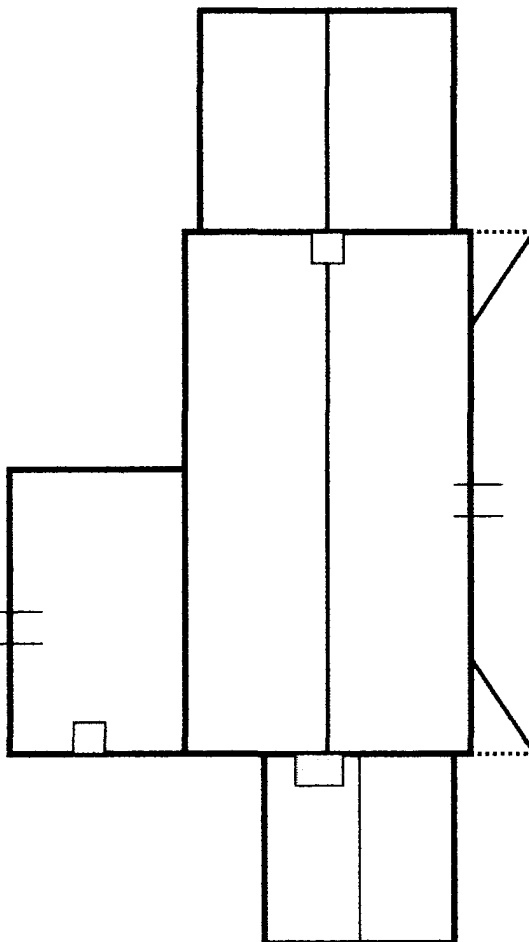
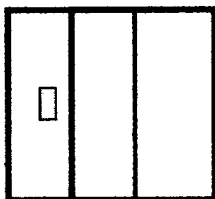

modern — Garage/Shed

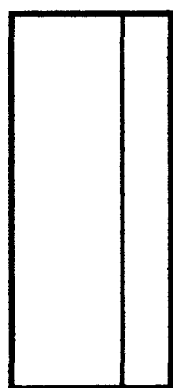
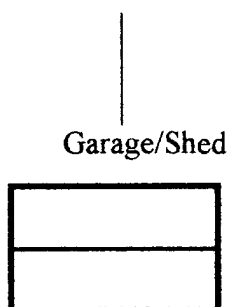

Sheds



Bumpy Oak Road



Dent's Levels
(Jameson House)
CH70
First Floor Plan (not to scale)

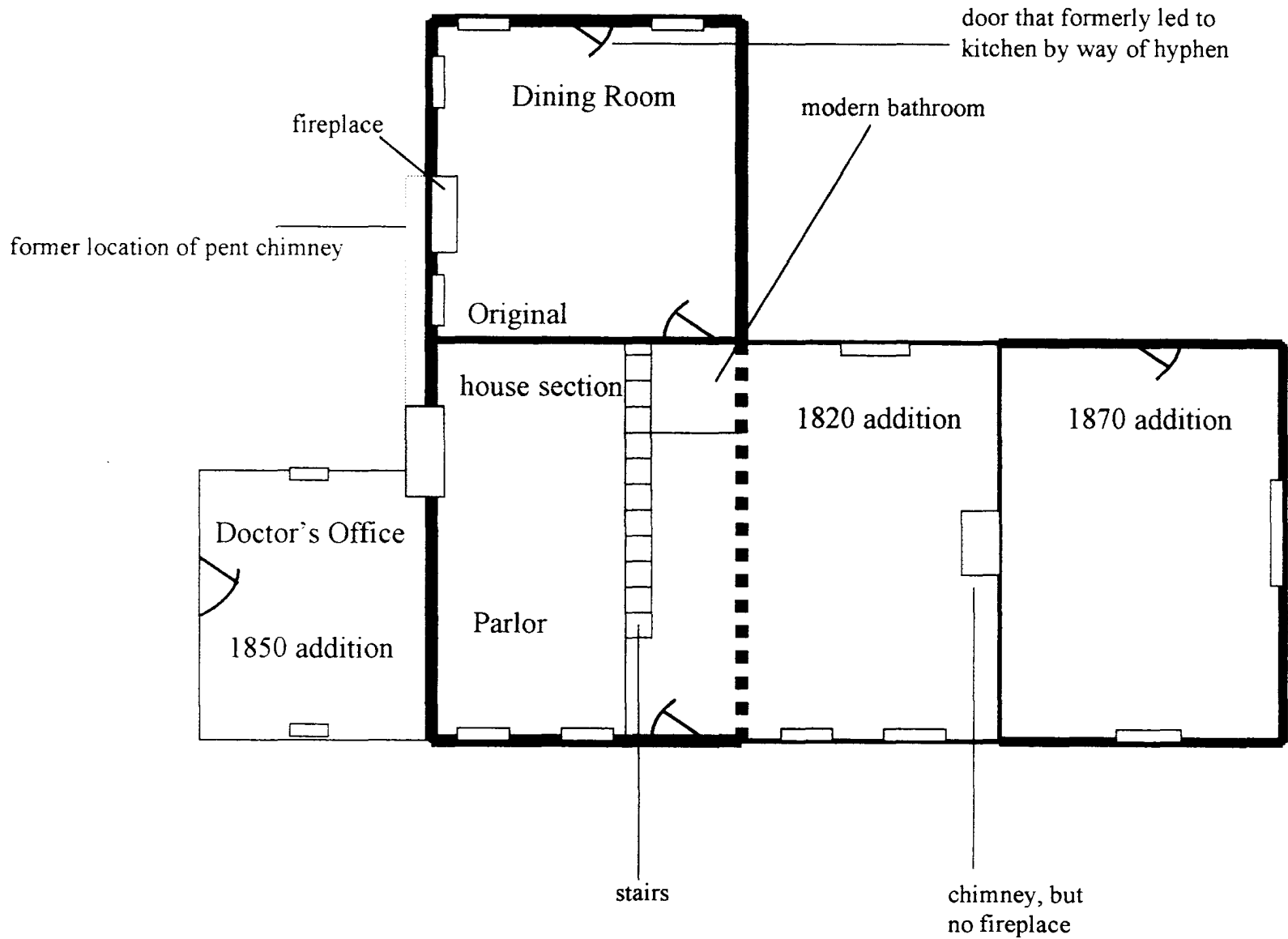

MAGI # 0900705404
INVENTORY FORM FOR STATE HISTORIC SITES SURVEY

NAME

HISTORIC JAMESON HOUSE (Dent's Levels)

AND/OR COMMON

LOCATION

STREET & NUMBER West side of Bumpy Oak Road

CITY, TOWN Pomonkey VICINITY OF Bryan's Road CONGRESSIONAL DISTRICT 1st

STATE Maryland COUNTY Charles

CLASSIFICATION

CATEGORY	OWNERSHIP	STATUS	PRESENT USE
<input type="checkbox"/> DISTRICT	<input type="checkbox"/> PUBLIC	<input checked="" type="checkbox"/> OCCUPIED	<input type="checkbox"/> AGRICULTURE <input type="checkbox"/> MUSEUM
<input checked="" type="checkbox"/> BUILDING(S)	<input checked="" type="checkbox"/> PRIVATE	<input type="checkbox"/> UNOCCUPIED	<input type="checkbox"/> COMMERCIAL <input type="checkbox"/> PARK
<input type="checkbox"/> STRUCTURE	<input type="checkbox"/> BOTH	<input type="checkbox"/> WORK IN PROGRESS	<input type="checkbox"/> EDUCATIONAL <input checked="" type="checkbox"/> PRIVATE RESIDENCE
<input type="checkbox"/> SITE	PUBLIC ACQUISITION	ACCESSIBLE	<input type="checkbox"/> ENTERTAINMENT <input type="checkbox"/> RELIGIOUS
<input type="checkbox"/> OBJECT	<input type="checkbox"/> IN PROCESS	<input type="checkbox"/> YES, RESTRICTED	<input type="checkbox"/> GOVERNMENT <input type="checkbox"/> SCIENTIFIC
	<input type="checkbox"/> BEING CONSIDERED	<input type="checkbox"/> YES, UNRESTRICTED	<input type="checkbox"/> INDUSTRIAL <input type="checkbox"/> TRANSPORTATION
		<input checked="" type="checkbox"/> NO	<input type="checkbox"/> MILITARY <input type="checkbox"/> OTHER

OWNER OF PROPERTY

NAME Louise J. Highby

Telephone #:

STREET & NUMBER

CITY, TOWN Bryan's Road VICINITY OF Maryland STATE, zip code

LOCATION OF LEGAL DESCRIPTION

COURTHOUSE, REGISTRY OF DEEDS, ETC. Charles County Courthouse

Liber #: 85
Folio #: 453

STREET & NUMBER Charles Street

CITY, TOWN La Plata, Maryland STATE

REPRESENTATION IN EXISTING SURVEYS

TITLE

DATE

FEDERAL STATE COUNTY LOCAL

DEPOSITORY FOR SURVEY RECORDS

CITY, TOWN STATE

DESCRIPTION

CH-70

CONDITION

CHECK ONE

CHECK ONE

EXCELLENT

DETERIORATED

UNALTERED

ORIGINAL SITE

GOOD

RUINS

ALTERED

MOVED DATE _____

FAIR

UNEXPOSED

DESCRIBE THE PRESENT AND ORIGINAL (IF KNOWN) PHYSICAL APPEARANCE

See Attached

CONTINUE ON SEPARATE SHEET IF NECESSARY

#7: Description:

The Jameson House (Dent's Levels) is situated on the west side of Bumpy Oak Road, less than one-quarter mile south of the junction of Bumpy Oak Road and Livingston Road.

Surrounded by a number of large shade trees, the Jameson House is an attractive, two-story, frame farmhouse of a three-part composition consisting of a two-story, five-bay center section with one story, one bay flanking wings. The principal facade faces east and has a centered door flanked by four windows of six-over-six pane sash with louvered shutters, all of which is sheltered by a one story, shed roofed porch. At the second floor level are five windows, also of six-over-six sash and with louvered shutters, each window aligned with the opening below. From the south the main block is of a "salt box" profile, with the elongated rear slope of the roof extending about two-thirds of the length of the house from the south end. A two-story, brick, exterior chimney, now painted white, stands at the south end of the main block while at the opposite end there is a smaller "stove flue" chimney projecting from the roof ridge.

According to a previous owner of the house whose family owned the property since about 1860 (Mrs. Louise Highby, Bryan's Road, Md.), the south end section of the house, including the present center hall and two south-end rooms, is the oldest part of the house, and that the existing south chimney is one of two exterior chimneys that once stood here. According to this same source the main block was extended at the north end and the one story wings added in the 1860's and 1870's. A two-story, semi-detached kitchen with a large exterior chimney was torn down about 30 years ago. The remaining outbuildings, including a small barn and two gable-roofed sheds with louvered cupolas, appear to be of late-nineteenth century date.

SIGNIFICANCE

CH-70

PERIOD	AREAS OF SIGNIFICANCE -- CHECK AND JUSTIFY BELOW			
<input type="checkbox"/> PREHISTORIC	<input type="checkbox"/> ARCHEOLOGY-PREHISTORIC	<input type="checkbox"/> COMMUNITY PLANNING	<input type="checkbox"/> LANDSCAPE ARCHITECTURE	<input type="checkbox"/> RELIGION
<input type="checkbox"/> 1400-1499	<input type="checkbox"/> ARCHEOLOGY-HISTORIC	<input type="checkbox"/> CONSERVATION	<input type="checkbox"/> LAW	<input type="checkbox"/> SCIENCE
<input type="checkbox"/> 1500-1599	<input type="checkbox"/> AGRICULTURE	<input type="checkbox"/> ECONOMICS	<input type="checkbox"/> LITERATURE	<input type="checkbox"/> SCULPTURE
<input type="checkbox"/> 1600-1699	<input checked="" type="checkbox"/> ARCHITECTURE	<input type="checkbox"/> EDUCATION	<input type="checkbox"/> MILITARY	<input type="checkbox"/> SOCIAL/HUMANITARIAN
<input checked="" type="checkbox"/> 1700-1799	<input type="checkbox"/> ART	<input type="checkbox"/> ENGINEERING	<input type="checkbox"/> MUSIC	<input type="checkbox"/> THEATER
<input checked="" type="checkbox"/> 1800-1899	<input type="checkbox"/> COMMERCE	<input type="checkbox"/> EXPLORATION/SETTLEMENT	<input type="checkbox"/> PHILOSOPHY	<input type="checkbox"/> TRANSPORTATION
<input type="checkbox"/> 1900-	<input type="checkbox"/> COMMUNICATIONS	<input type="checkbox"/> INDUSTRY	<input type="checkbox"/> POLITICS/GOVERNMENT	<input type="checkbox"/> OTHER (SPECIFY)
		<input type="checkbox"/> INVENTION		

SPECIFIC DATES

BUILDER/ARCHITECT

STATEMENT OF SIGNIFICANCE

See Attached

CONTINUE ON SEPARATE SHEET IF NECESSARY

#8: Statement of Significance:

An attractive frame farmhouse consisting of a two-story, five-bay center block with one story, one bay flanking wings, situated amidst grounds shaded by gnarled oaks, the exterior appearance of the Jameson House is that of a comfortable rural farmhouse of the mid-nineteenth century. However, although substantially enlarged and renovated in the 1860-1880 period by Dr. Ruel Keith Compton, the house is actually older than its overall exterior plan and detail suggest. At least two-thirds of the house, including the present center hall and two south end rooms, predate the mid-nineteenth century renovations and in whole or part may have origins dating as early as the late-eighteenth century.

The Jameson House is located on part of a tract of land identified as Dent's Levels, 480 acres patented by Captain George Dent (1690-1754) in 1725.¹ Dent, who was High Sheriff of Charles County and a member of the Maryland General Assembly (1720, 1724-1726), and Chief Justice of the Provincial Court (1754), willed a major portion of Dent's Levels to his son, John Dent.² Born in 1733, John Dent, who in 1753 married Sarah Marshall, daughter of Thomas Hanson Marshall of nearby Marshall Hall, was elected Brigadier General by the Maryland Convention in 1775.³ In 1783 he was assessed for 280 acres of Dent's Levels, improved by "one dwelling house and kitchen, unfinished." The same tax assessment lists the remaining 200 acres of the Dent's Levels patent, improved by a log dwelling house, as owned by William Mason.⁴

In 1816, John Dent, son of General John Dent, sold a 225 acre tract of land that included a portion of Dent's Levels to Sarah M. Briscoe, administratrix of the estate of Dr. Edward Briscoe.⁵ In 1824 George Mason sold to Walter W. Hannon 30 acres identified as part of Dent's Levels. Hannon sold the same 30 acres to his son, Henry Hannon, in 1832. In 1846 the 30 acres passed in ownership to Walter Hannon, Jr.⁶

In 1847 Dr. Edward Miles, a prosperous physician and land speculator, sold to George Downs 42 acres, including a part of Dent's Levels Miles had purchased from the Hannons and Briscoes.⁷ A deed recorded in 1875 between John Mitchell, administrator of the estate of Charles F. Dement, and Mrs. Pachael J. Compton, wife of Dr. Ruel Keith Compton, states that Charles Dement sold Mrs. Compton 40 acres of Dent's Levels but had died before the conveyance had been recorded.⁸ This was the same land Dement had purchased in 1854 at a trustee's sale of the real estate of George W. Downs and which had been sold to Downs in 1847 by Dr. Miles. Excluded from the 1854 transfer, however, was about 2 acres on which stood a house and store known as "Bumpy Oak". (According to an 1866 deed associated with an adjacent property, the Bumpy Oak store house burned to the ground in 1865.⁹)

(Dent's Levels)

#8: Statement of Significance

Page Two

In 1903 Dr. Ruel Keith Compton, a prominent physician living in Baltimore at the time, and executor of the estate of his wife, Rachael Compton (d. 1900), sold to Jennie H. Warren the 40 acres¹⁰ of Dent's Levels John Mitchell had sold to Rachael Compton in 1875. In 1929 Sarah Jameson and Edward, John and Elinor Warren, children and heirs of Jennie and John Warren, sold the 40 acres of Dent's Levels "upon which...Rachael J. Compton resided at the time of her death...and on which Jennie Warren and John Warren more recently resided" to Rachael Hurlburt.¹¹ Ten years later Hurlburt sold the same land to Charles Smith.¹² In 1947 the 40 acres were conveyed by Smith to Louise Jameson Highby and Elinor and William Penn Jameson.¹³

Although no conclusions have been arrived at concerning the age of the oldest part of the existing house, it is possible that it was built by Walter Hannon soon after his purchase of the 30 acres of Dent's Levels from George Mason in 1824. However, a small Dent family cemetery located directly across the road suggests that it may have been the "unfinished" dwelling house and kitchen belonging to John Dent in 1783 and thus part of the lands sold by Dent to Sarah M. Briscoe in 1816.

Footnotes:

1. Newman, Harry Wright. Charles County Gentry. (Baltimore: Genealogical Publishing Company; 1971.) P. 17.
2. Ibid.
3. Ibid. p.23,24
4. Hall of Records, Annapolis, Maryland. 1783 Tax Assessments, Charles County, District 6, General.
5. Land Records, Charles County Courthouse, La Plata, Maryland. Liber WM#2, folio 230.
6. Ibid. Liber IB#15, folio 456; Liber IB#22, folio 493; Liber WM#2, folio 153.
7. Ibid. Liber WM#2, folio 270
8. Ibid. Liber BCS#1, folio 68
9. Ibid. Liber CAH#1, folio 83
10. Ibid. Liber BCS#14, folio 469
11. Ibid. Liber WMA#50, folio 174
12. Ibid. Liber WMA#71, folio 195
13. Ibid. Liber PCM#85, folio 453

9 MAJOR BIBLIOGRAPHICAL REFERENCES

CH-70

CONTINUE ON SEPARATE SHEET IF NECESSARY

10 GEOGRAPHICAL DATA

ACREAGE OF NOMINATED PROPERTY _____

VERBAL BOUNDARY DESCRIPTION

LIST ALL STATES AND COUNTIES FOR PROPERTIES OVERLAPPING STATE OR COUNTY BOUNDARIES

STATE

COUNTY

STATE

COUNTY

11 FORM PREPARED BY

NAME / TITLE

J. Richard Rivoire, Consultant

ORGANIZATION

Charles County Planning Department

DATE

September, 1980

STREET & NUMBER

Charles County Courthouse

TELEPHONE

CITY OR TOWN

La plata

STATE

Maryland

The Maryland Historic Sites Inventory was officially created by an Act of the Maryland Legislature, to be found in the Annotated Code of Maryland, Article 41, Section 181 KA, 1974 Supplement.

The Survey and Inventory are being prepared for information and record purposes only and do not constitute any infringement of individual property rights.

RETURN TO: Maryland Historical Trust
The Shaw House, 21 State Circle
Annapolis, Maryland 21401
(301) 267-1438

1. STATE <i>Md.</i> COUNTY <i>Chas.</i> TOWN <i>Pomonkey</i> VICINITY <i>Bryan Rd.</i> STREET NO. <i>on Bumpy Oak Rd.</i> ORIGINAL OWNER <i>Jameson fam.</i> ORIGINAL USE <i>dwelling</i> PRESENT OWNER <i>Jameson</i> PRESENT USE <i>dwelling</i> WALL CONSTRUCTION <i>frame</i> NO. OF STORIES <i>2</i>	HISTORIC AMERICAN BUILDINGS SURVEY INVENTORY	
	2. NAME <i>Jameson Hse.</i> DATE OR PERIOD <i>ca. 19th. (?)</i> STYLE ARCHITECT BUILDER	3. FOR LIBRARY OF CONGRESS USE

4. NOTABLE FEATURES, HISTORICAL SIGNIFICANCE AND DESCRIPTION <p style="text-align: center;"><i>W. side of Pomonkey Bumpy Oak Rd. nr. intersection of said Rd. + Leeds Lexington Rd. at Pomonkey - nr. St. Johns Chapel Cemetery + "Spoon factory."</i></p> <p style="text-align: center;"><i>"A" roof ridge runs N-S. - Shallow roof 5 bays 1st floor " 2nd. Center door & transome 1 storey farm porch at (E) front. 1 chimney interior ea. gable end.</i></p>	OPEN TO PUBLIC
5. PHYSICAL CONDITION OF STRUCTURE	Endangered Interior Exterior

6. LOCATION MAP (Plan Optional)	7. PHOTOGRAPH
8. PUBLISHED SOURCES (Author, Title, Pages) INTERVIEWS, RECORDS, PHOTOS, ETC.	9. NAME, ADDRESS AND TITLE OF RECORDER DATE OF RECORD

SUPPLEMENTAL INFORMATION AND PHOTOGRAPHS MAY BE ADDED ON SHEET OF SAME SIZE

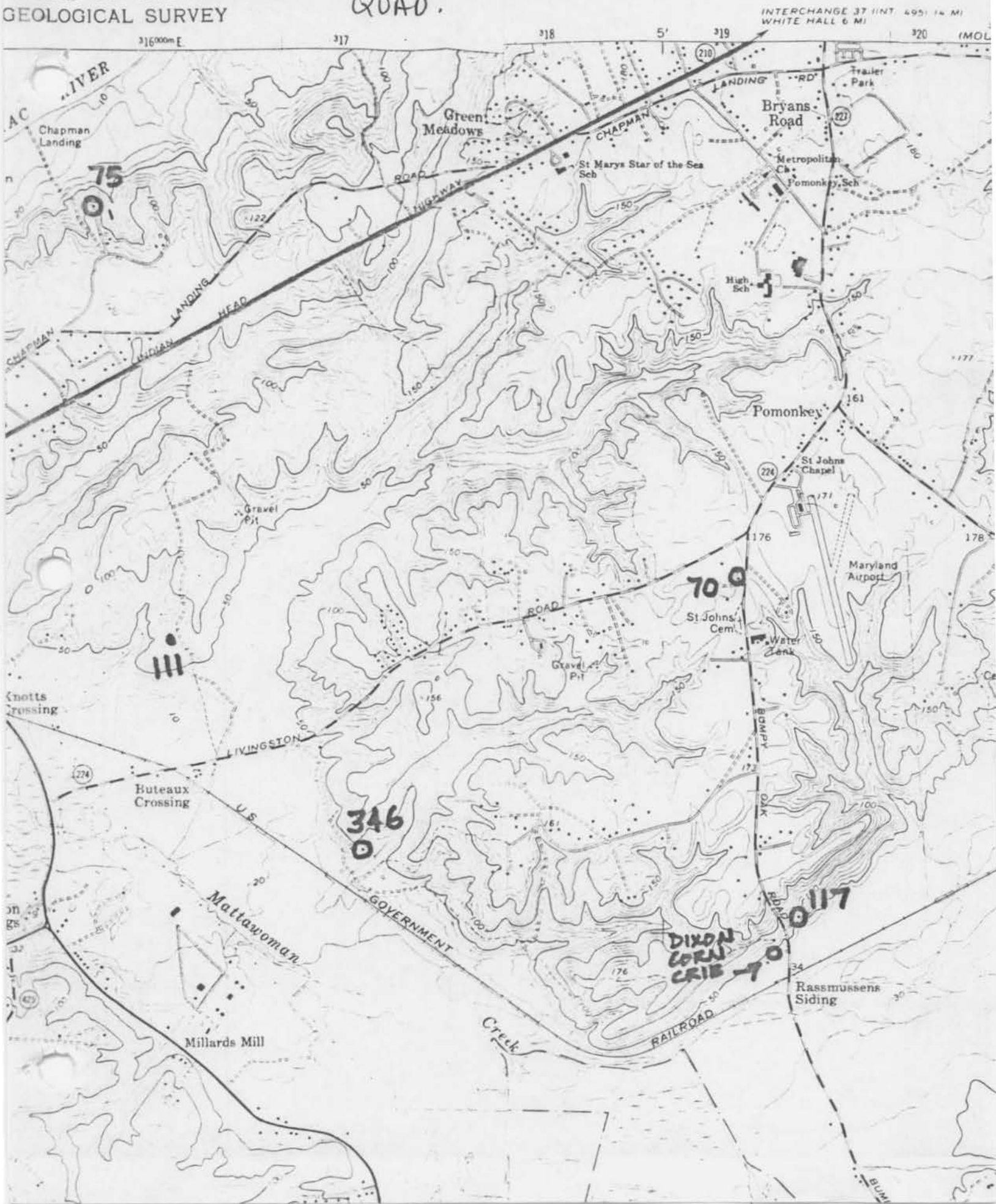

CH-70

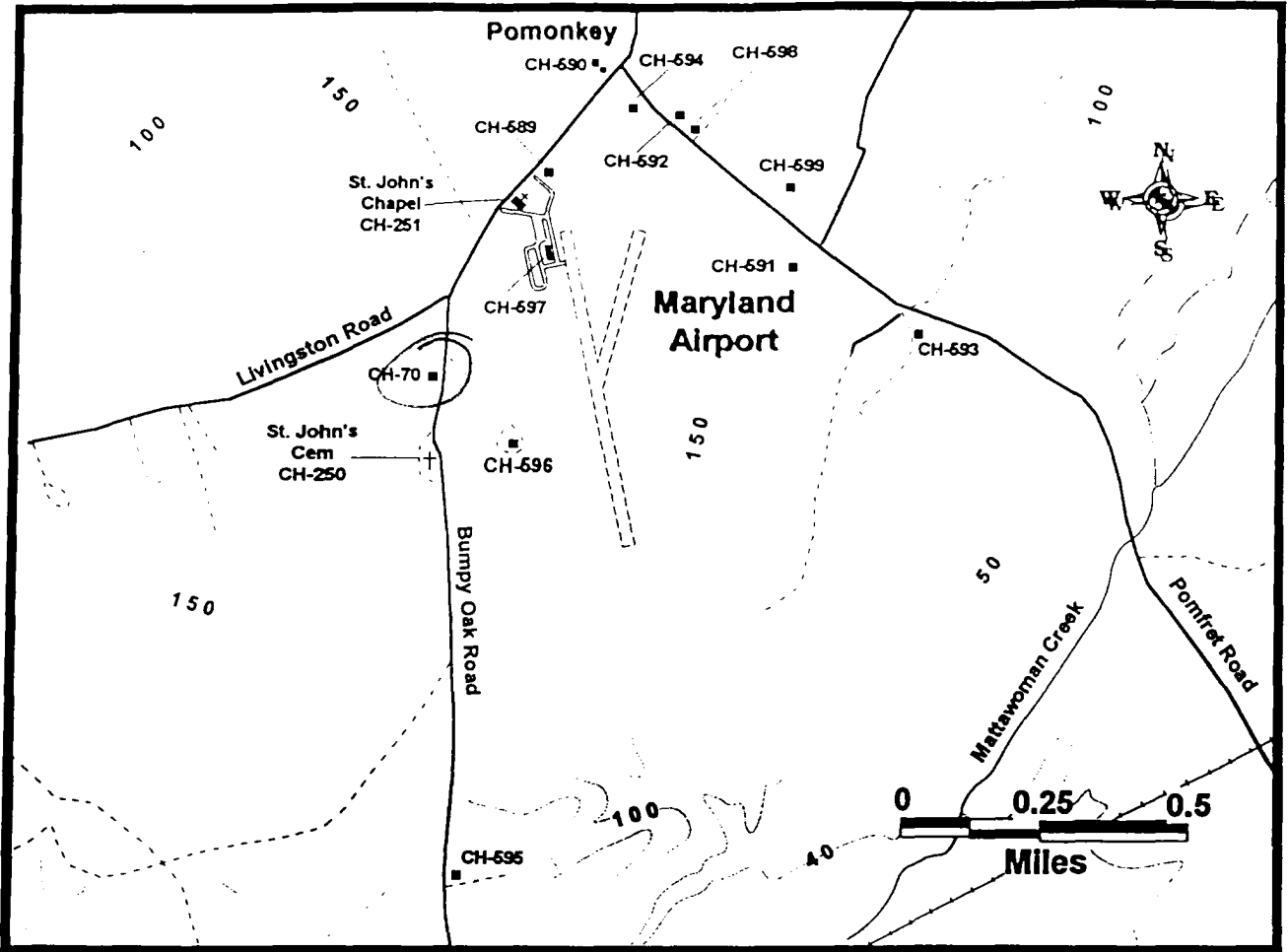





CH-70

DATE: 1/18/70 BY: B61 B61111 H H+1 2



302 BK* N N N N * * 205
 (921) 270-1111

CU 70

Dent's Levels

Chick, Mo.

Plat. 1/11/1905

1-17-00

Narrow, 2000

Plat. from North Side

1/1's





CH 7

Dentist, Leonard

Charles, Md.

phot Joanna Jones

2-17-00

Maryland S HPO

South Side

CH 7

362 69** N N N 3 282 (126)

3/16



928)ZNN Z N N N **58Z89
588K

CH 70

Perit's Levels

Charles Maryland

Plot: Joanna K. Jones

2-17-00

Maryland SHPO

South side

4/16



30289** N N N N N 1-B12 (829)
1111

CH 70

Dent's Levels

Charles, Md.

Phot. Joanna Jones

2-17-00

Maryland - HIPO

Garage / Shed

5/16



3820 BK * N N N N I N I 042 (025)
SIA

CH 70

Pontic Levels

Charles, Md.

Phot. Joanna Jones

2-17-00

Maryland SAPO

Shed + Garage/Shed

6/16



928) 288-N N N N * * 68 288
518

CH70

Dent's Levels

Charles, Md.

Phot. Joann Jones

2-17-00

Maryland SHPO

Shed

7/16



EH 70

Vant's Levels

Charles, Md.

phot. Joanna Jones

2-17-00

Maryland SHPO

South Side

S/16



0240280 1 1 1 1 1 * * 64 200

CH 70

Dent's Levels

Charles, Md.

phot. Joanna Jones

2-17-00

Maryland SHPO

9/16



38209** N N N N N 1 N N 2 (026)
1201

CH 70

Dent's Levels

Charles, Md.

Phot. Joanna Jones

2-17-00

Maryland SHPO

Vegetable/Fruit House

10/16



30209** N N N 2-02 2 (026)
KMS

CH 70
Dent's Levels
Charles, Md.
Phot. Terina Jones
2-17-00
Maryland SHPD
2 Garages/Sheds
11/11



(928) 292-T N N N *68285
628K

CH 70

Dent's Levels

Charles, Md.

Phot. Joanna Jones

2-17-00

Maryland SHPO

Shutters - West side

12/16



14 8

30289** N N T N N N *68289
628

CH 70

Dent's Levels

Charles, Md.

plnt. Jousin Jones

2-17-55

Maryland SHPO

Back - West side

14/16



30289** N N N N N * * 68205
 202

CH 70

Dent. Levels

Charles M.

phot. Joanna Torres

2-17-70

Margaret SHPO

Back West side



15 2

CH70

Dentic levels

Charles, Md.

Photo: Joanna Jones

2-17-00

Maryland SHPO

Window - East Side

15/16

302 05** N N N N N N 2 (026)



CH 70

Dent's Levels

Charles Md.

phot. Joanna Jones

2-17-00

Maryland SH/12

Window - East side

16/16

392 09** N N N 1-12 2 (026)