

REVISION
 Lots 37&38 cons'd per B of A CSh. 2579
 Lot 43 Ho. No. Per P.L.D.C. Sh. 5835A.
 Lot 45D Per Deed C. Sh 7948
 Lots 35/36/37/38 Cons'd Per O.C.C. Sh. 9858
 Lots 34-41 D.M. Cons'd Per Deed C. Sh. 9858
 Lots 37&40 cons'd per O.C.C. Sh. 21-042

MASSACHUSETTS

AVE.

AVE.

AVE.

S. AUGUSTA

S. COLLINS

FREDERICK

AVE.

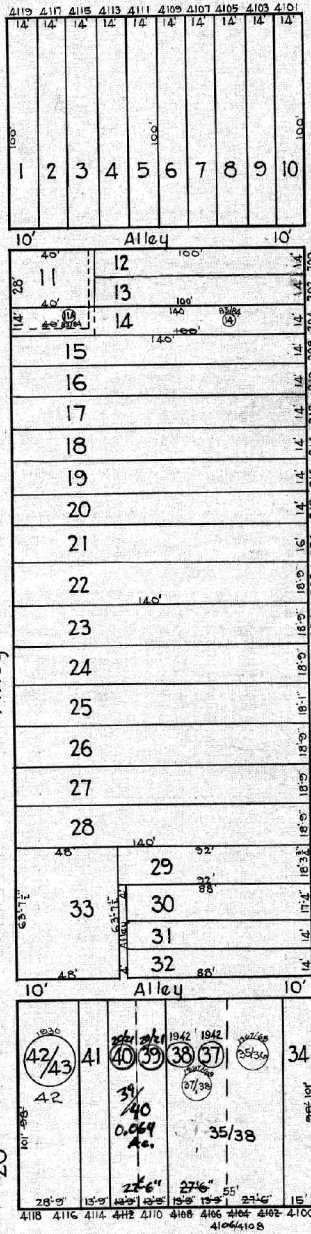
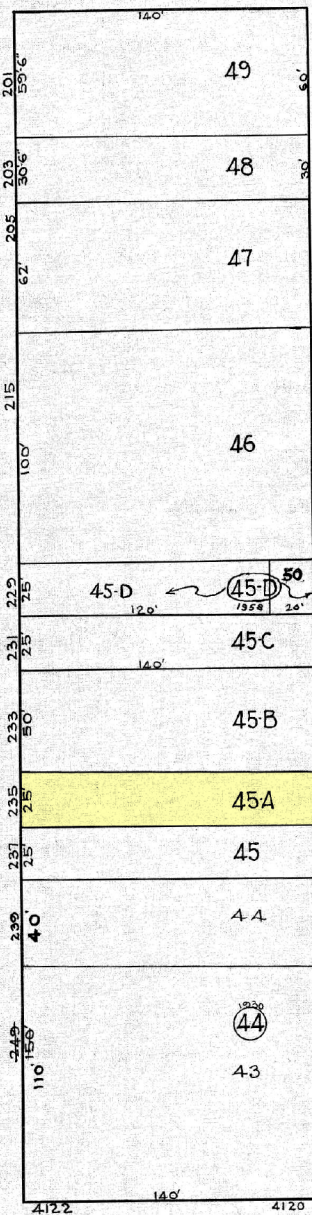

TRACED BY CC Miller
 LETTERED BY H.V. Houser
 CHECKED BY _____

NOTICE
 THIS IS A REAL PROPERTY PLAT AS PROVIDED FOR UNDER ARTICLE 78 OF THE CITY CHARTER. IT IS COMPILED FROM TITLE AND OTHER SOURCES AND IS NOT AN AUTHENTIC SURVEY.

CITY OF BALTIMORE
 DEPARTMENT OF PUBLIC WORKS
 BUREAU OF PLANS & SURVEYS
 PROPERTY LOCATION DIVISION
 WARD 20 SECTION 4
 BLOCK 2542
 SCALE: 1" = 50'-0" DATE: Feb 1930