

REVISIONS
 Lots 3/2, 13 & 14 per Survey 9-13-33 C Sh 781
 1/2 per Ass'n. Man. C. Sh. 1211.
 Lot 2 1/2 Div. Per. Dec'd C. Sh. 9316
 Lot 53/54 Div. PER DEED C. Sh. 95-092
 Lot 54 Div. PER SUB. DIV. & DEEDS C. Sh. 95-157 + 95-156

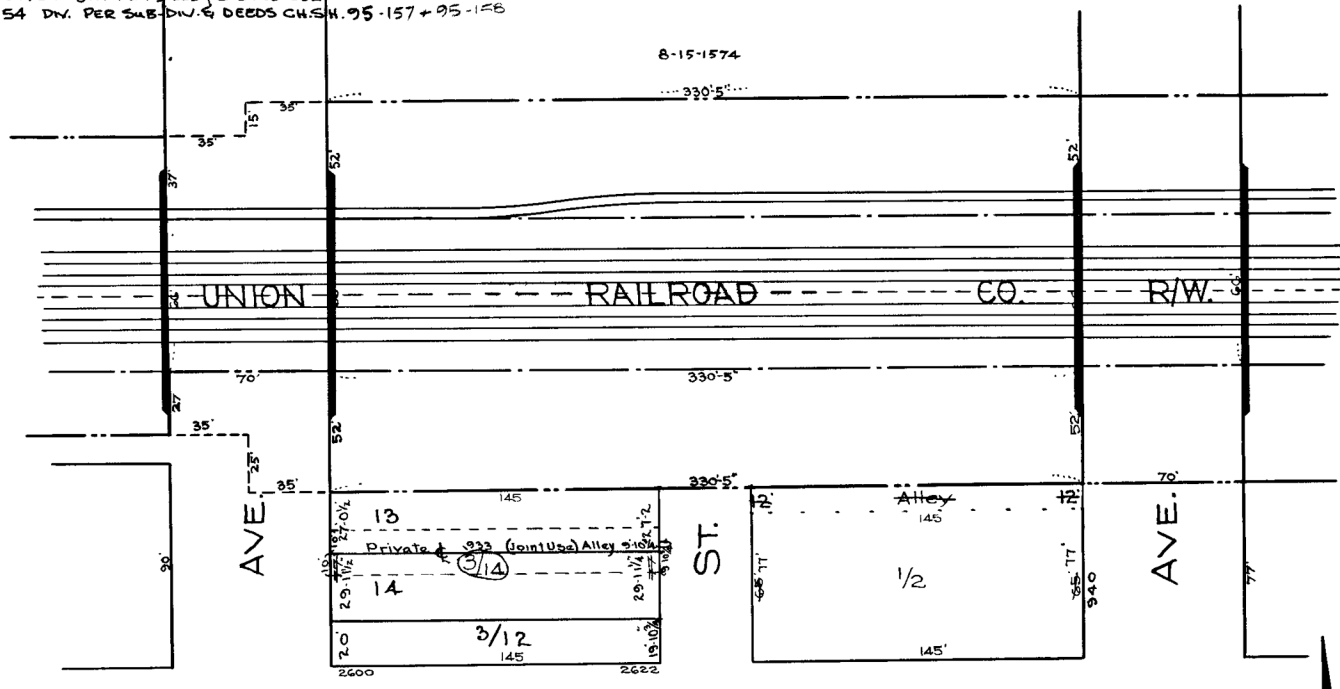

E. EAGER

ST.

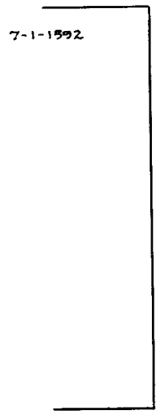

7-1-1592

N. LUZERNE

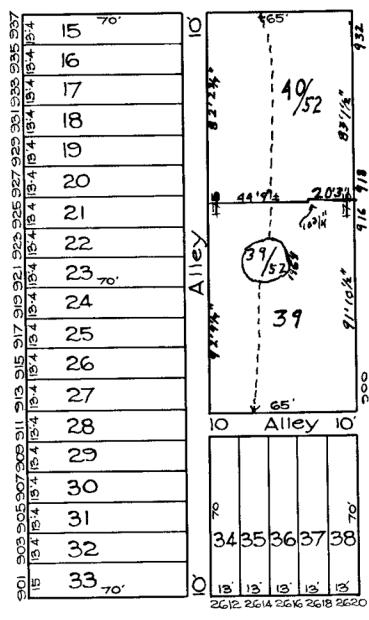

N. GLOVER

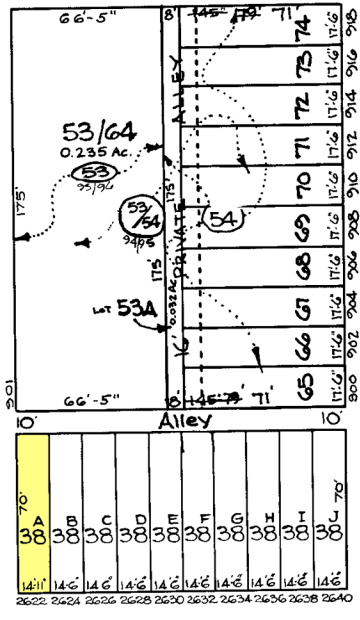

N. LAKEWOOD

ASHLAND

AVE.

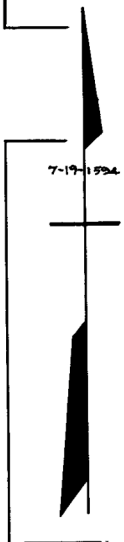

7-19-1924

NOTE: Block 7-1-1593 For 1940

NOTICE

THIS IS A REAL PROPERTY PLAT AS PROVIDED FOR UNDER ARTICLE 7614 OF THE CITY CHARTER. IT IS COMPILED FROM TITLE AND CURVE SOURCES AND IS NOT AN AUTHENTIC SURVEY.

CITY OF BALTIMORE
 DEPARTMENT OF PUBLIC WORKS
 BUREAU OF PLANS & SURVEYS
 PROPERTY LOCATION DIVISION
 WARD 7 SECTION 19
 BLOCK 1593
 SCALE 1/4" = 50 FT. DATE April 1929

R. LITZ
 TRACED BY C. GILBERT
 LETTERED BY Jos. J. Rokasky
 CHECKED BY R. LITZ
 V.V.K. - BAIN