

**REVISIONS**

BLK REVISED PER DEED SUB-DIV. APP & PLS. C.S.H. 17-088-77-100  
 LOTS 9-16 & 43 PER DEED'S & APP. C.S.H. 80-272  
 LOTS 17, 18 & 43 CONSID PER O.O. C.S.H. 99-088  
 LOTS 4-8 CONSID PER O.O.; CH. SH. 17-015  
 LOT 4/8 DIV. PER SUBDIV.; CH. SH. 17-123

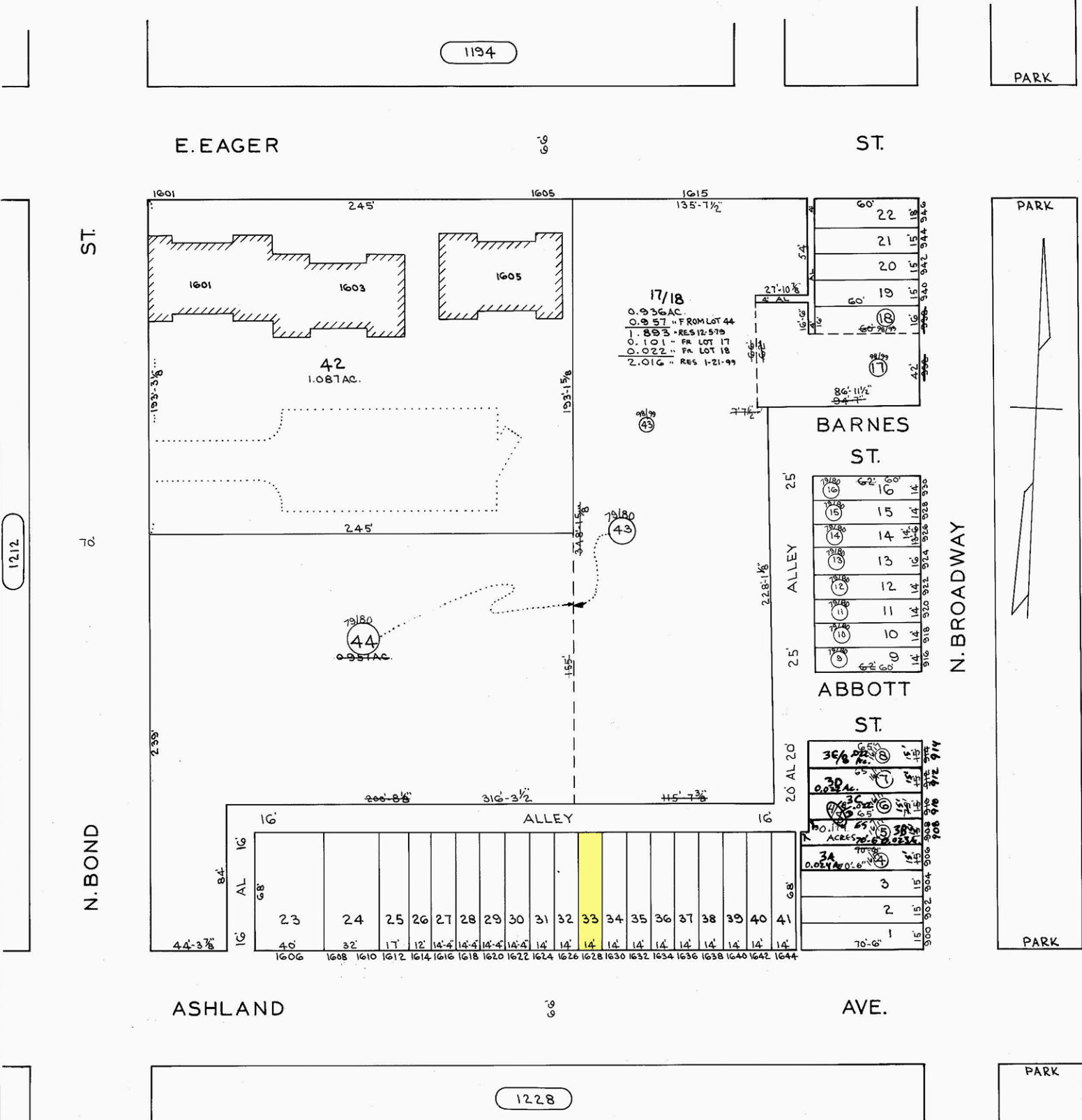

1212

1194

PARK

E. EAGER ST.

ST.

ST.

ST.

N. BOND ST.

ASHLAND AVE.

AVE.

PARK

PARK

PARK

1228

NOTE: FOR OLD CONDITIONS SEE SHEET NO. 2

**NOTICE**

THIS IS A REAL PROPERTY PLAT AS PROVIDED FOR UNDER ARTICLE 76(d) OF THE CITY CHARTER IT IS COMPILED FROM TITLE AND OTHER SOURCES AND IS NOT AN AUTHENTIC SURVEY.

CITY OF BALTIMORE  
 DEPARTMENT OF PUBLIC WORKS

PROPERTY LOCATION DIVISION

WARD **7** SECTION **6**

BLOCK **1215**

SCALE 1"=50' DATE NOV. 1976

TRACED BY D.G.  
 LETTERED BY D.G.  
 CHECKED BY