

REVISIONS
 Lots 29/30, 37 per Deed, C.S.H. 1435.
 Lots 37 to 42 PER APP. 700/05 C.S.H. 1912.
 " 43 to 54 " " 3979/90 C.S.H. 2111

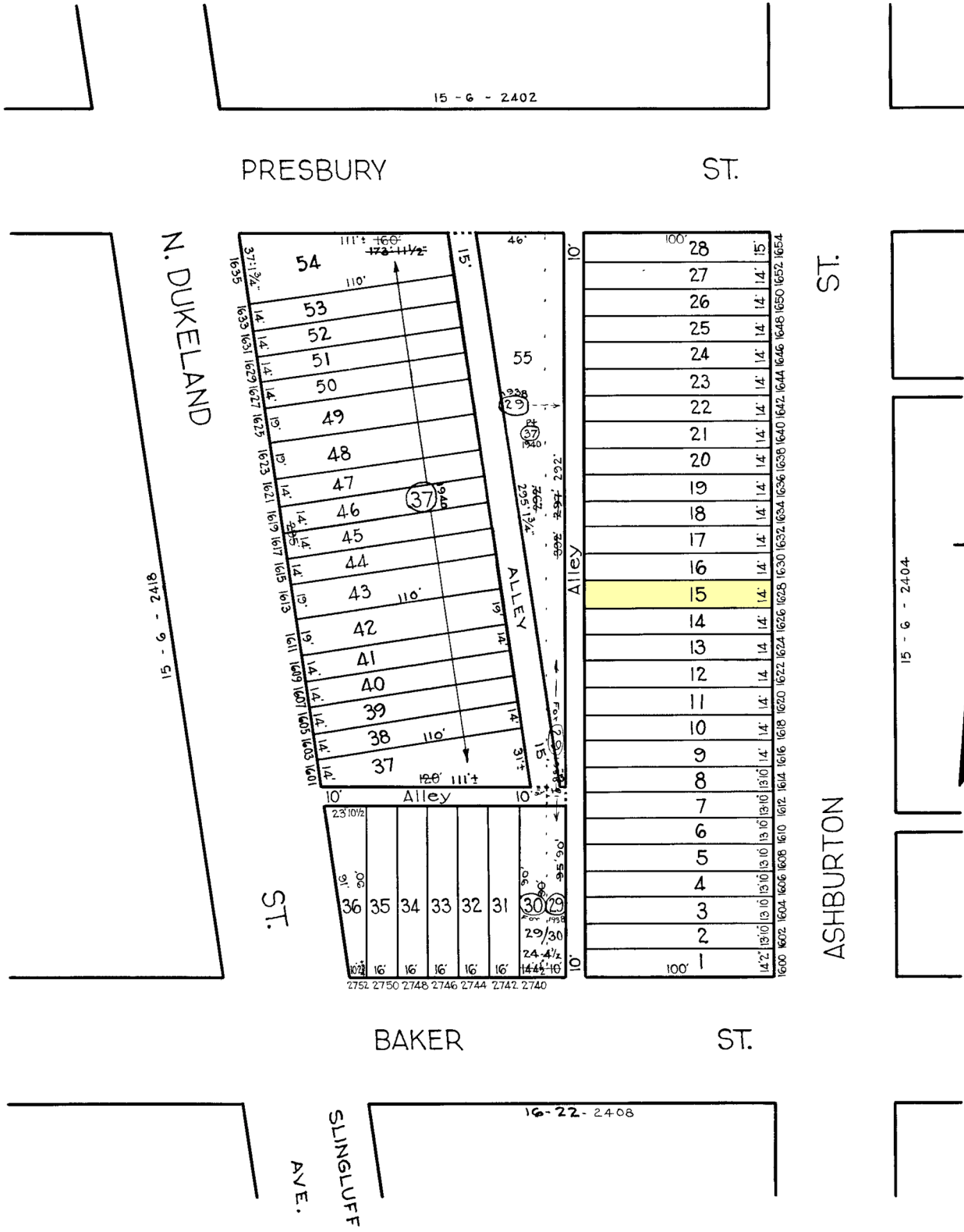

TRACED BY J.H. Kilmore
 LETTERED BY J.V.R.
 CHECKED BY

NOTICE
 THIS IS A REAL PROPERTY PLAT AS PROVIDED FOR UNDER ARTICLE 70, OF THE CITY CHARTER. IT IS COMPILED FROM TITLE AND OTHER SOURCES AND IS NOT AN AUTHENTIC SURVEY

CITY OF BALTIMORE
 DEPARTMENT OF PUBLIC WORKS
 BUREAU OF PLANS & SURVEYS
 PROPERTY LOCATION DIVISION
WARD 15 SECTION 6
BLOCK 2403
 SCALE: 1" = 50 FT. DATE: Mar. 1930