

REVISIONS
 Lots 1/2 & 3 Dim. Changed Per Deed C. Sh. 5137C
 Lot 3 Ho. No. Assigned Per P.L. D. C. Sh. 5221A
 Lots 9 & 10 Cons'd. Per. O.D. 4 LETTER C. Sh. 8367.

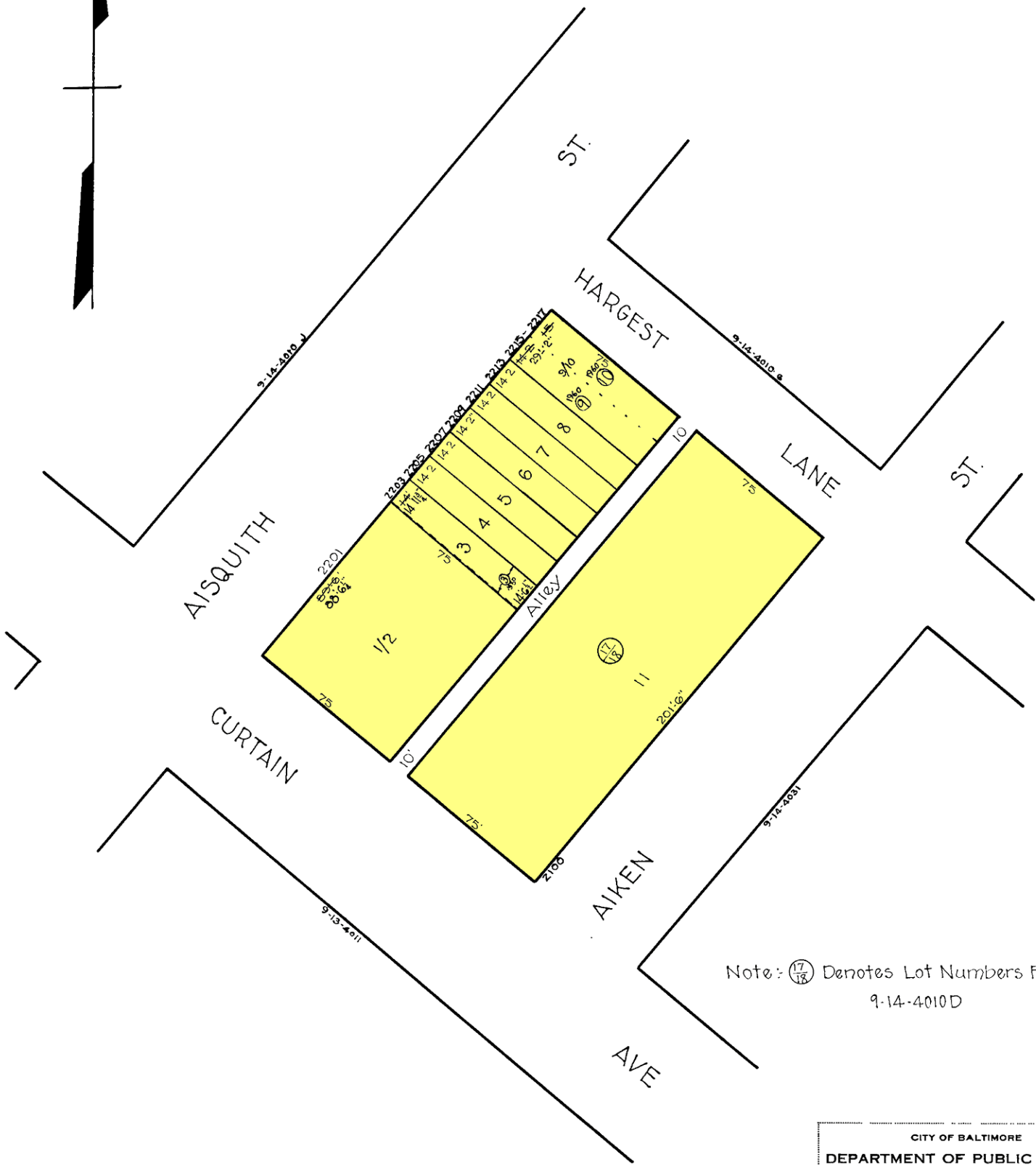

Note: (11/12) Denotes Lot Numbers For 1931
 9-14-4010D

TRACED BY M. Stumpf
 LETTERED BY W.M.L.
 CHECKED BY _____

NOTICE
 THIS IS A REAL PROPERTY PLAT AS PROVIDED FOR UNDER ARTICLE 76(H) OF THE CITY CHARTER. IT IS COMPILED FROM TITLE AND OTHER SOURCES AND IS NOT AN AUTHENTIC SURVEY.

CITY OF BALTIMORE
 DEPARTMENT OF PUBLIC WORKS
 BUREAU OF PLANS & SURVEYS
 PROPERTY LOCATION DIVISION
 WARD 9 SECTION 14
 BLOCK 4032
 SCALE 1" = 40'-0" DATE May 1920