

# REVISIONS

Lot 3 to 10 Per. App. 0827 C. Sh. 5513  
 Lot 11 Corrected Per. R.L.D. C. Sh. 5927A  
 Lots 12 to 85 Per. App. 1519/19 C. Sh. 6031/34  
 Lots 115 to 125/147/148 to 162 Per. App. C Sh 6642  
 Lot 11 Div. Per. Deeds C Sh 6720  
 Lots 126 147 Div. Per. App. C Sh 6809  
 Lots 163-177/180 Per. App. C Sh 6873  
 Lot 86/114 DIVIDED PER APPS 478-79 C. Sh 6909-10.  
 PART Lot 180 TO Lot 181 Per. Deeds C. Sh. 7099  
 Lots 163-177, 180 & 181 CORRECTED Per. R.L.D. C. Sh. 9731  
 Lot 164 TO BLK 7985 For 7/80 C. Sh. 80-090

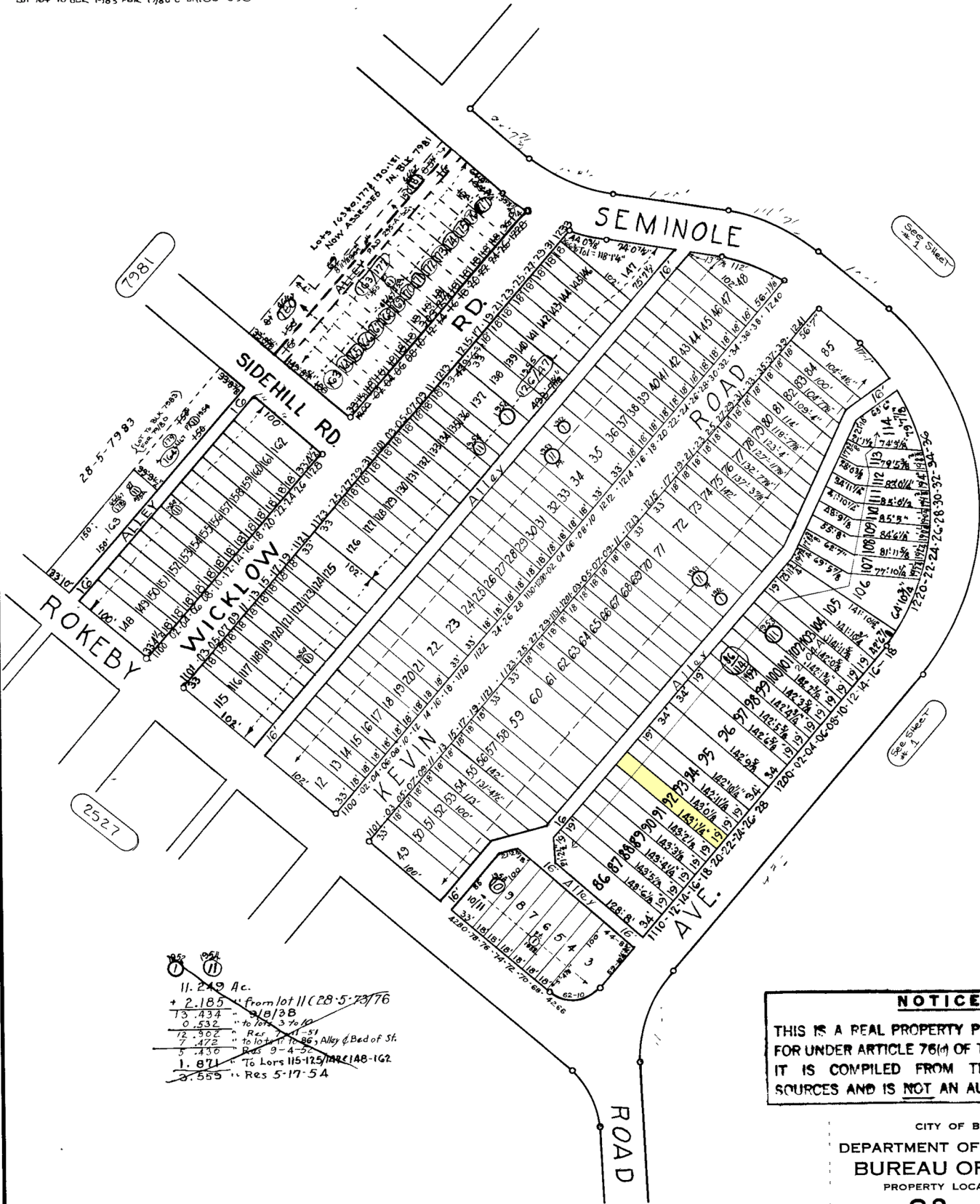

11.249 Ac.  
 + 2.185 " from lot 11 (28-5-73/76)  
 75.434 " to 10/138  
 0.532 " to 10/138  
 7.302 " Res. 5-17-51  
 7.472 " to lot 11 to 86, Alley & Bed of St.  
 5.436 " Res. 9-4-52  
 1.871 " To Lots 115-125/148-162  
 2.555 " Res 5-17-54

**NOTICE**  
 THIS IS A REAL PROPERTY PLAT AS PROVIDED FOR UNDER ARTICLE 76(A) OF THE CITY CHAPTER IT IS COMPILED FROM TITLE AND OTHER SOURCES AND IS NOT AN AUTHENTIC SURVEY

CITY OF BALTIMORE  
 DEPARTMENT OF PUBLIC WORKS  
 BUREAU OF SURVEYS  
 PROPERTY LOCATION DIVISION

WARD 28 SECTION 5  
 BLOCK 2528-C

SCALE 1 in. = 100 ft. DATE July 11, 1981

TRACED BY G.A.E.  
 LETTERED BY G.A.E.  
 CHECKED BY

Sheets in Set 2  
 Sheet "2"