

**THIRD FLOOR PLAN
#904 MARTELL COURT**

NOTE: L.C.E. DENOTES LIMITED COMMON ELEMENT
NOTE: SEE SHEET No. 2 OF 3 FOR DIMENSIONS
DENOTES AREA OF CATHEDRAL CEILINGS

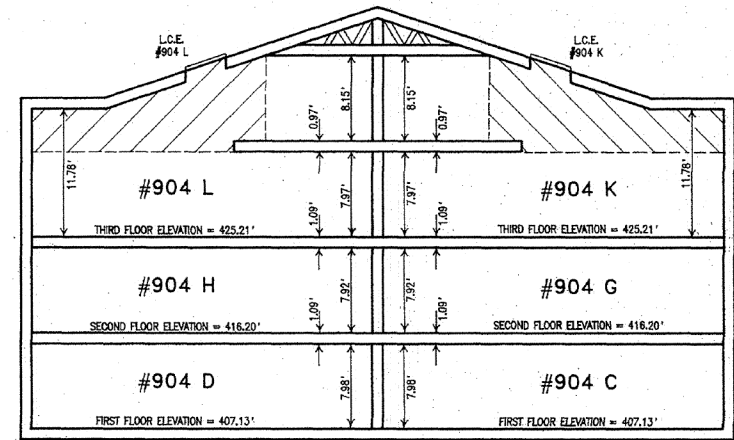

NOTE: ELEVATIONS ARE BASED ON U.S.G.S. DATUM OF 1929.
(MEAN SEA LEVEL)

**ELEVATION PLAN
SECTION B-B
#904 MARTELL COURT**

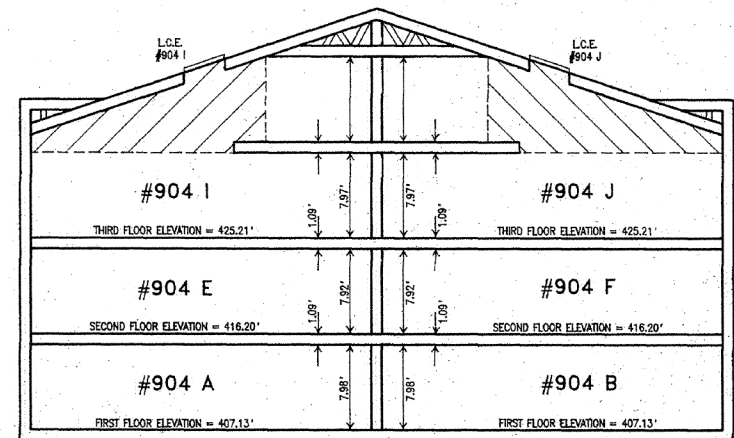

NOTE: ELEVATIONS ARE BASED ON U.S.G.S. DATUM OF 1929.
(MEAN SEA LEVEL)

**ELEVATION PLAN
SECTION A-A
#904 MARTELL COURT**

<p>RECORDING STAMP</p> <p>Rec'd for Record <u>March 27, 1990</u> at <u>2:57</u> o'clock <u>P</u>. M. Same day recorded in Liber C.G.H. No. <u>3</u> Folio <u>98</u> one of the Condominium Plat Records of Harford County, MD. and examined per CHARLES G. HOB III, CLERK</p>	<p>SURVEYOR'S SEAL</p>	<p>PHASE 2 BRENTWOOD PARK CONDOMINIUM THIRD ELECTION DISTRICT - HARFORD COUNTY, MARYLAND DEVELOPER: NV HOMES, L.P. 809 GLENEAGLES COURT - SUITE 111 TOWSON, MARYLAND 21204</p> <p>MORRIS & RITCHIE ASSOCIATES, INC. ENGINEERS AND SURVEYORS 139 NORTH MAIN STREET - SUITE 200 BEL AIR, MARYLAND 21014 PHONE: 836-7560 OR 879-1690</p>
<p>Scale: 1"=10' Date: 3-26-90 Drawn By: ASH Design By: Job No. B94I</p>		

MBA 554 1246-3598-3