

COORDINATES

No.	EAST	NORTH	No.	EAST	NORTH
1	7924.29	6208.90	18	8446.91	7688.44
2	7892.87	6459.21	19	8646.26	7769.72
3	8048.72	6670.07	20	8789.79	7851.26
4	8081.57	6701.50	21	8825.91	7895.87
5	7908.18	6922.96	22	8860.19	7844.84
6	8123.37	7090.69	23	9011.71	7265.75
7	8159.94	7124.79	24	9092.99	7114.81
8	8125.84	7161.34	25	8997.04	7109.03
9	7977.64	7241.84	26	8877.27	7208.49
10	7969.44	7380.61	27	8686.00	7162.12
11	8001.48	7402.25	28	8646.52	7093.02
12	8104.23	7516.90	29	8420.23	7161.05
13	8232.03	7262.72	30	8266.59	6997.11
14	8256.01	7238.29	31	8317.37	6891.24
15	8373.50	7306.21	32	8318.11	6760.40
16	8404.23	7413.06	33	8410.58	6552.87
17	8333.47	7660.28	34	8395.73	6479.36
			35	8121.44	7548.12
			36	8392.56	7552.00

CURVE TABLE

LOCATION	Δ	R	ARC	TAN	CHORD
9 to 10	103° 19' 22"	25'	43.06	71.61	N 87° 39' 41" E 39.22
11 to 12	36° 42' 00"	24.8	156.29	80.92	N 41° 58' 22" E 153.63
15 to 19	14° 52' 36"	82.5'	219.89	108.56	N 67° 47' 10" E 215.27
20 to 21	104° 58' 28"	25'	45.81	32.58	S 67° 10' 54" E 39.67
20 to 21	2° 48' 48"	40.0'	68.51	94.34	S 47° 54' 24" E 68.33
12 to 29	9° 52' 38"	20.0'	36.03	18.06	N 28° 33' 41" E 36.82

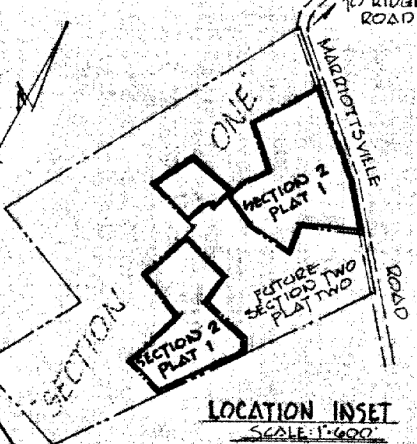
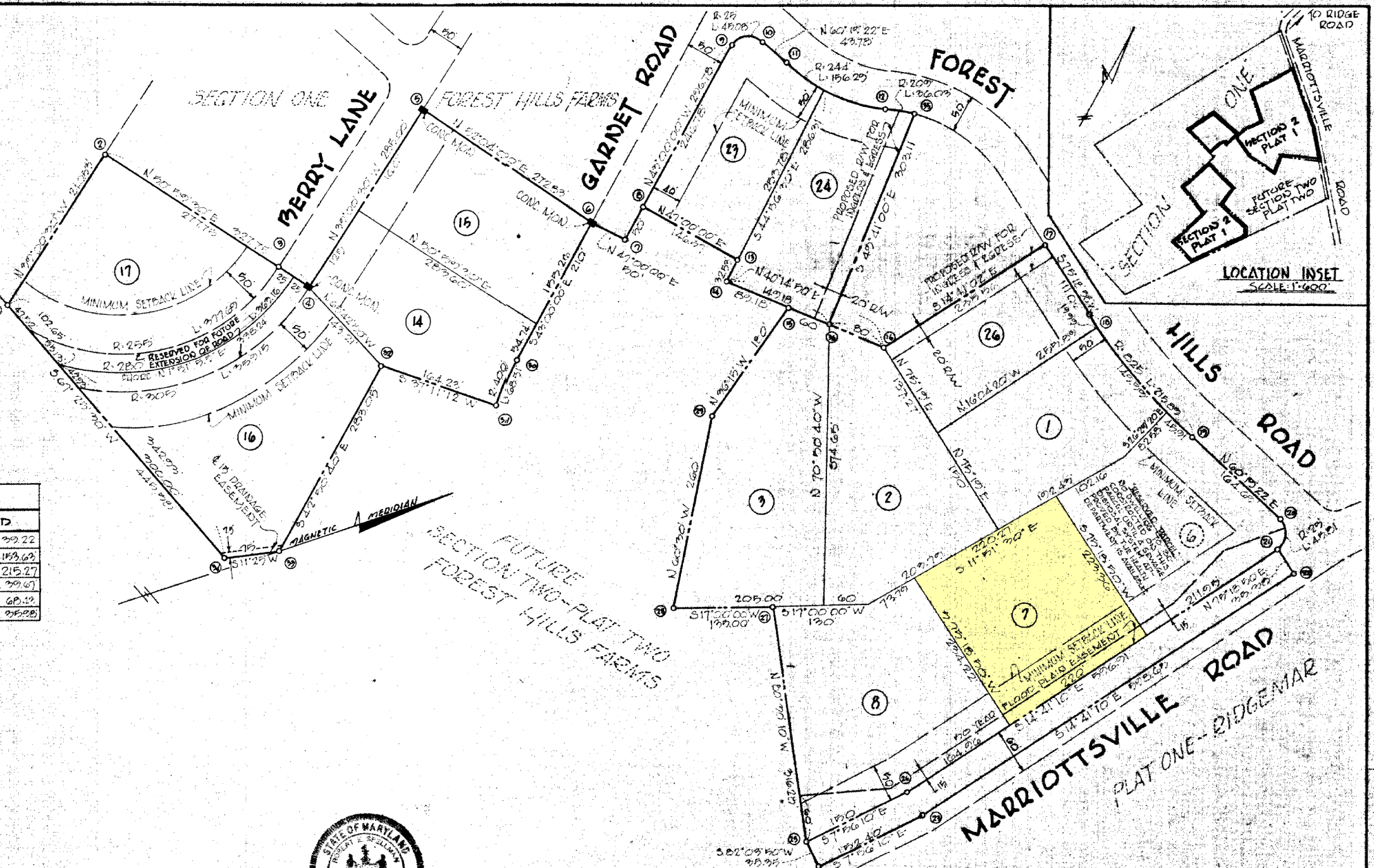

OWNERS CERTIFICATE

I (WE) THE FOREST HILLS FARMS, INC. OWNER(S) OF THE PROPERTY SHOWN HEREON AND DESCRIBED IN THE ENGINEERS CERTIFICATE HEREBY ADOPT THIS PLAN OF SUBDIVISION AND ESTABLISH THE BUILDING LINES AS SHOWN, THE STREETS, ROADS, OPEN SPACES AND PUBLIC SITES SHOWN HEREON, AND THE NOTION THEREOF IN DEEDS ARE FOR THE PURPOSE OF DESCRIPTION ONLY AND THE SAME ARE NOT INTENDED TO BE DEDICATED TO PUBLIC USE. THE FEE SIMPLE TITLE TO THE LAND SHOWN IS EXPRESSLY RESERVED IN THE PRESENT OWNERS(S) SHOWN ON THIS PLAN, THEIR SUCCESSORS, HEIRS, AND ASSIGNS. NO MORE THAN ONE PRINCIPLE BUILDING SHALL BE ON ANY RESIDENTIAL LOT AND NO SUCH LOT MAY EVER BE RESUBDIVIDED SO AS TO PRODUCE A BUILDING SITE OF LESS AREA OR WIDTH THAN THE MINIMUM REQUIRED BY APPLICABLE HEALTH, ZONING OR OTHER REGULATIONS.

The Forest Hills Farms, Inc.

DATE: MAY 15, 1968 BY: Robert E. Spellman TITLE: Health Officer

WITNESS: Robert E. Spellman DATE: JUNE 25, 1968

CARROLL COUNTY HEALTH DEPARTMENT APPROVAL

INDIVIDUAL WELLS AND/OR SEWAGE DISPOSAL SYSTEMS.

EFFLUENT DISPOSAL BY SEEPAGE PITS FOR all lots

QUALIFICATIONS: INDIVIDUAL WELLS AND/OR SEWAGE DISPOSAL SYSTEMS TO BE INSTALLED UNDER HEALTH DEPARTMENT PERMIT ON EACH LOT PRIOR TO CONSTRUCTION.

DATE: JUNE 25, 1968

ENGINEERS OR SURVEYORS CERTIFICATE

I HEREBY CERTIFY THAT THE PLAN SHOWN HEREON IS CORRECT AND HAS BEEN LAID OUT AND THE PLAN THEREOF PREPARED IN ACCORDANCE WITH ALL APPLICABLE STATE AND COUNTY LAWS.

Signature: Robert E. Spellman

Registration No. 7503

Date: MAY 15, 1968

NOTE: THE COORDINATES SHOWN ON THIS PLAN ARE BASED ON AN ASSUMED DATUM.

NOTE: COVENANTS, CONDITIONS AND RESTRICTIONS PERTAINING TO THIS SUBDIVISION WERE RECORDED IN THE LAND RECORDS OF CARROLL COUNTY IN LIBER 420 FOLIO 269 ON MAY 3, 1967 BY FOREST HILLS FARMS INCORPORATED.

FINAL SUBDIVISION PLAT
SECTION TWO -- PLAT ONE
REVISION TO LOTS 23, 24 & 26 SECTION ONE
FOREST HILLS FARMS
5th DISTRICT CARROLL CO., MD.

CARROLL COUNTY SANITARY COMMISSION APPROVAL
BY: Robert E. Spellman SECRETARY
DATE: JUN 26 1968

CARROLL COUNTY PLANNING & ZONING COMMISSION APPROVAL
BY: Joseph D. Thompson SECRETARY
DATE: JUN 27 1968

JOSEPH D. THOMPSON
engineers & surveyors
101 SHELL BLDG. 200 E. JOPPA RD.
TOWSON, MD. MAY 15, 1968
SCALE: 1"=100'