

**REVISIONS**

Lot No 24 (Change in depth) Ch.S. No 670 (for 1934)  
 Lots 18/19 to 23 Changed Per B of A.C.Sh. 1520.  
 Lots 24 & 24A PER DEED & SUB-DIV. C.S.H. 998.  
 Lots 24A & 37 PER DEED & SUB-DIV. C.S.H. 90-345

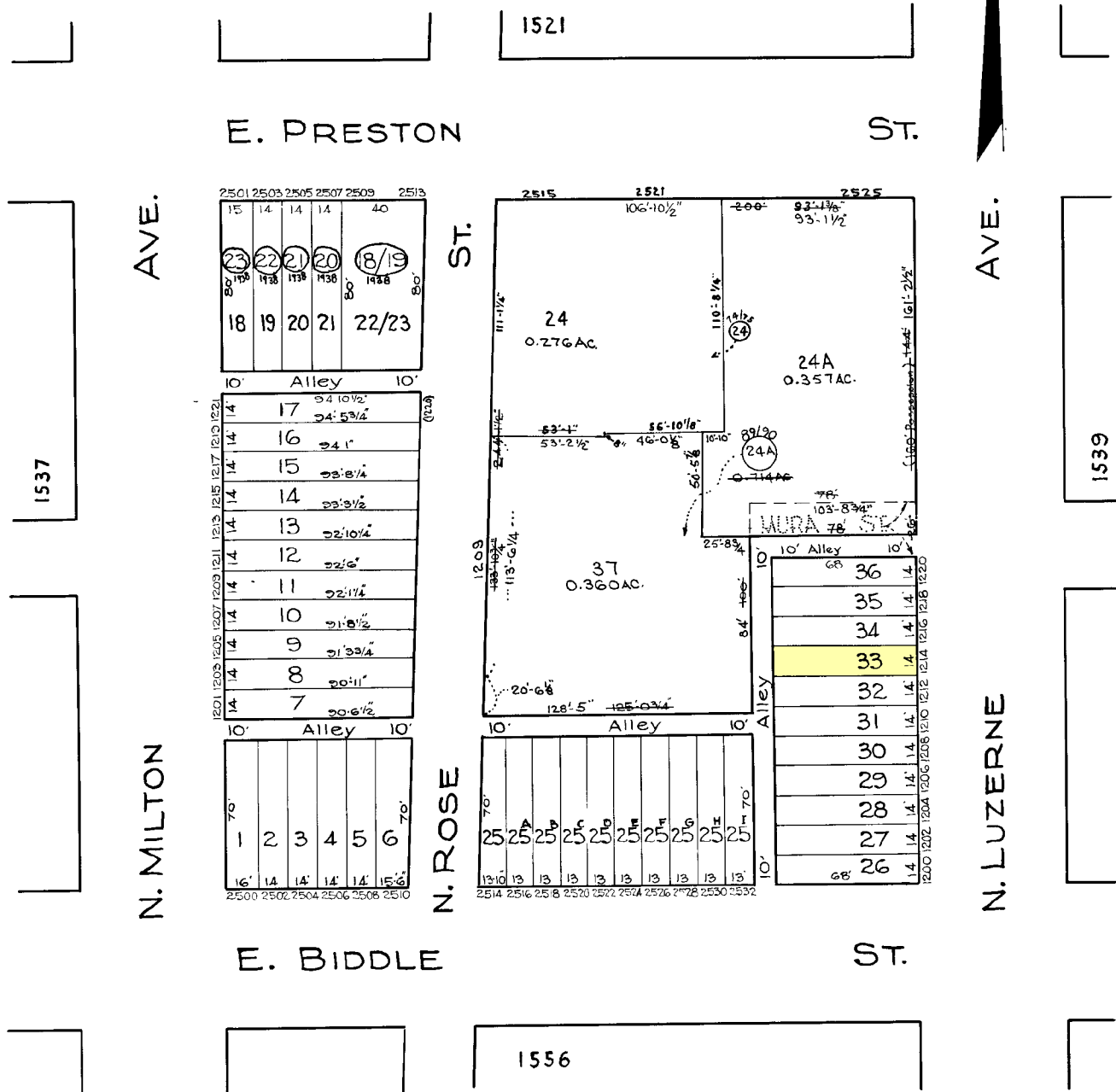

C. H. BAIN  
 TRACED BY C. GILBERT  
 LETTERED BY Jos. Rokosky  
 CHECKED BY R. MITZ  
 J.R. BAIN

**NOTICE**  
 THIS IS A REAL PROPERTY PLAT AS PROVIDED  
 FOR UNDER ARTICLE 76(d) OF THE CITY CHARTER  
 IT IS COMPILED FROM TITLE AND OTHER  
 SOURCES AND IS NOT AN AUTHENTIC SURVEY

CITY OF BALTIMORE  
 DEPARTMENT OF PUBLIC WORKS  
 BUREAU OF PLANS & SURVEYS  
 PROPERTY LOCATION DIVISION  
**WARD 8 SECTION 15**  
**BLOCK 1538**  
 SCALE 1/4" = 50 FT. DATE March 1929