

REVISIONS

LOTS 20 & 21 CONS'D PER O.O. C.S.H 02-188
 LOTS 19, 20/21 & 21A CONS'D PER O.O. CH. SH 07-081

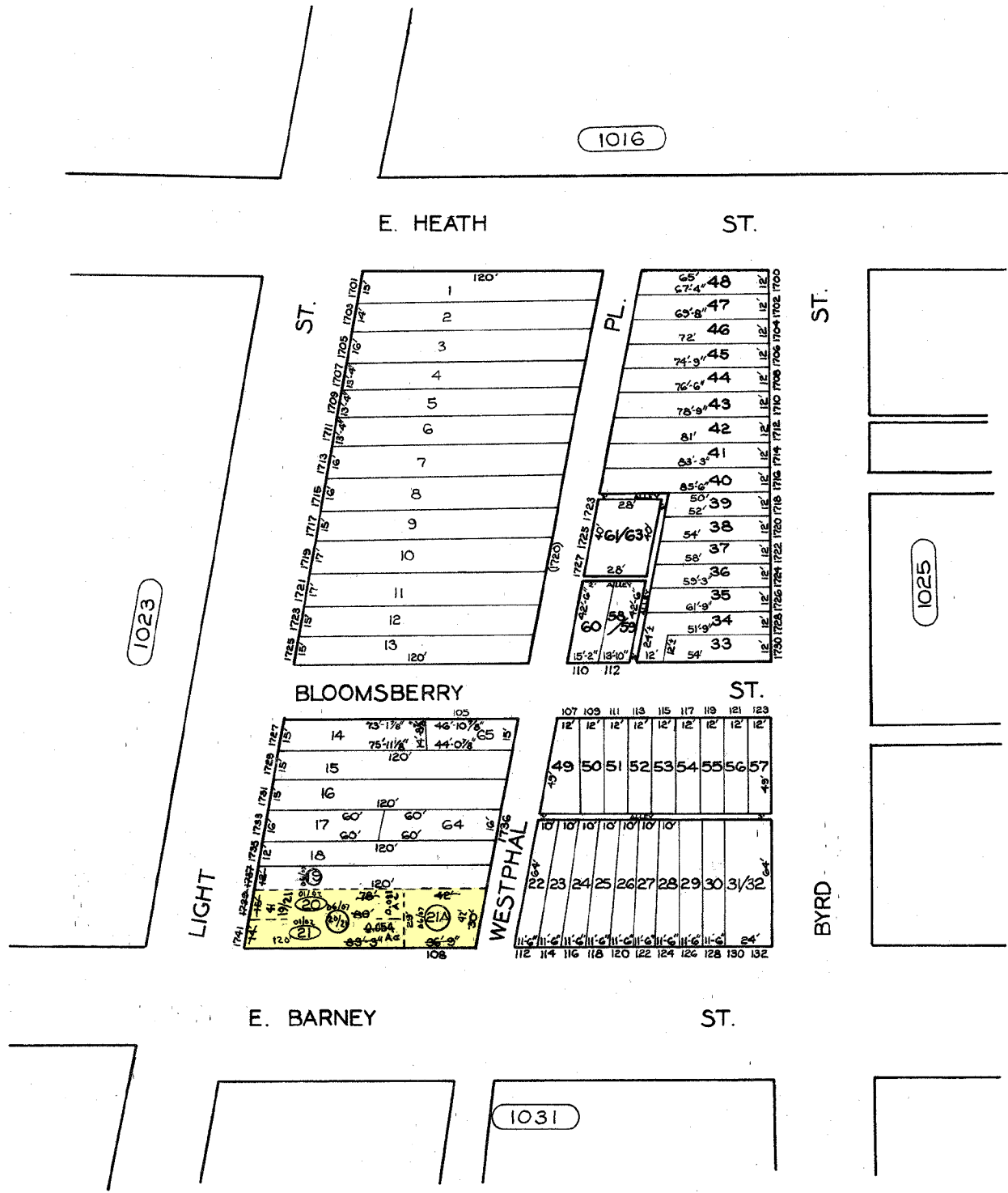

1023

1016

1025

1031

TRACED BY *W.M. EDMONDSON, JR.*
 LETTERED BY *EDMONDSON, JR.*
 CHECKED BY _____

NOTICE
 THIS IS A REAL PROPERTY PLAT AS PROVIDED
 FOR UNDER ARTICLE 76(d) OF THE CITY CHARTER
 IT IS COMPILED FROM TITLE AND OTHER
 SOURCES AND IS NOT AN AUTHENTIC SURVEY.

CITY OF BALTIMORE
 DEPARTMENT OF PUBLIC WORKS
 PROPERTY LOCATION DIVISION
 WARD **24** SECTION **6**
 BLOCK **1024**
 SCALE 1" = 50' DATE MARCH 12, 1985