

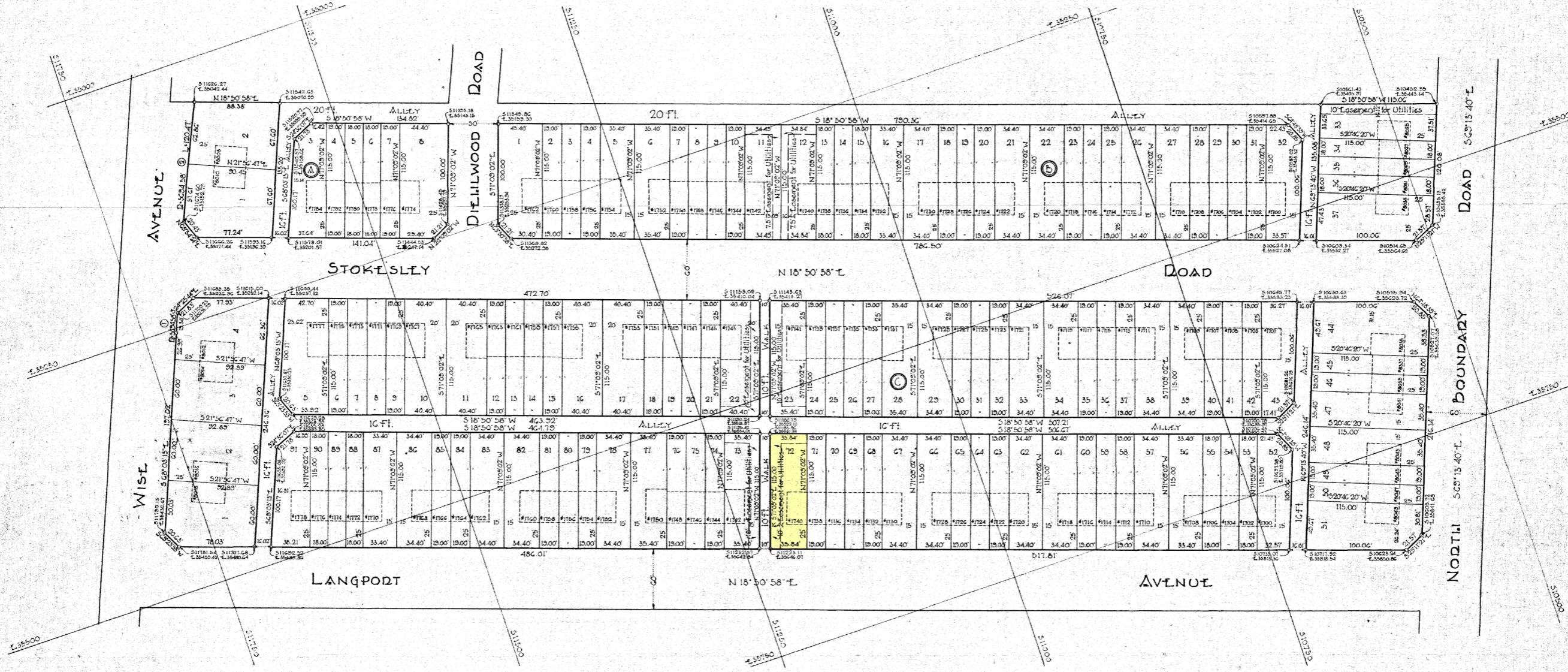

No.	Dist.	Angle	Area	Tan	Cu	L.C.B.
1	5634.58	0° 11' 41"	18.54	9.67	19.34	N67°57'23"W
2	5634.58	1° 12' 44"	120.47	60.24	120.47	S65°20'46"E



Note: Coordinates are referred to traverse of Baltimore County Metropolitan District.

P.W.A. Check 11555 A-4
 Eg
 7-17-57

Note: All houses to have a minimum front setback of 25

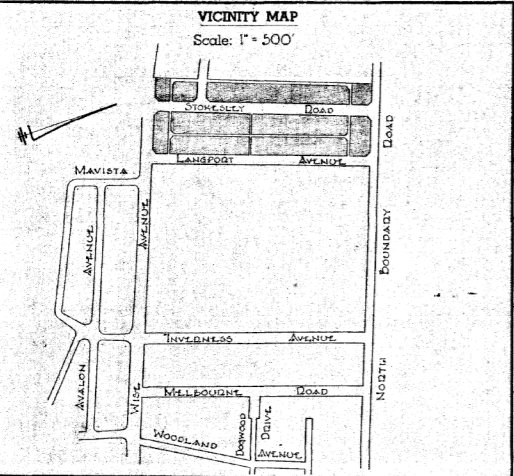

REVISED PLAT OF PLAT TWO
 "YORKMOOR"
 PLAT TWO
 "EASTCREST"
 12th ELECT. DIST. BALTO. CO., MD.
 JACK MEYERHOFF & SONS, CO.
 CHARLES & SARATOGA STREETS
 BALTIMORE 1, MARYLAND
 JUNE, 1957 SCALE: 1"=50'

GLB 24 FOLIO 48
 RECEIVED for Record
 JUL 19 1957 at P.M.
 same day recorded in liber
 G. I. B. No. folio
 One of the Records of
 Baltimore County and ex-
 tended, per
 Surge & Conly
 Clerk

APPROVED
James H. Diegel July 17, 1957
 Director of Planning Board
 Date

APPROVED
Robert G. Diegel 7/17/57
 County Roads Engineer
 Date

APPROVED
William H. Warriner June 18, 1957
 Deputy State & County Health Officer
 Date

NOTE
 The streets and/or roads as shown hereon and the mention thereof in deeds are for the purpose of description only and the same are not intended to be dedicated to public use; the fee simple title to the beds thereof is expressly reserved in the grantors of the deed to which this plat is attached, their heirs and assigns.

OWNER'S CERTIFICATE
 The requirements of Section 72 B, Article 17 of the Annotated Code of Maryland (Flack 1947 Supplement) as far as they relate to the making of this plat have been complied with.

JACK MEYERHOFF & SONS CO.
 By: *Robert E. Meyerhoff* 6/21/57
 Vice President Date

SURVEYOR'S CERTIFICATE
 I, Wilson F. Outen, a registered Land Surveyor of the State of Maryland, do hereby certify that the land shown hereon has been laid out and the plat thereof prepared in accordance with the provisions of the law relating to the subdivision of lands known as House Bill 459, Chapter 1016 of the Acts of 1945 and subsequent Acts amendatory thereto.

Wilson F. Outen 6/21/57
 Reg. No. 2493 Date

WILSON F. OUTEN
 c/o JACK MEYERHOFF & SONS CO.
 Meyerhoff Building
 Charles & Saratoga Streets
 Baltimore 1, Maryland

