

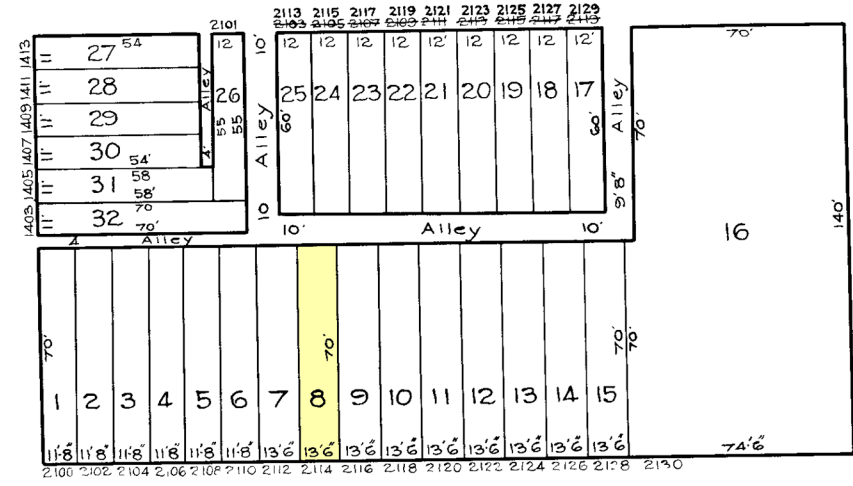

N. CHESTER ST.

LLEWELYN AVE.

N. COLLINGTON AVE.



E. HOFFMAN ST.

TRACED BY R. LITZ  
 LETTERED BY JOS. A. Rokosky  
 CHECKED BY R. LITZ  
J. R. - BAIN

**NOTICE**  
 THIS IS A REAL PROPERTY PLAT AS PROVIDED FOR UNDER ARTICLE 76(d) OF THE CITY CHARTER IT IS COMPILED FROM TITLE AND OTHER SOURCES AND IS NOT AN AUTHENTIC SURVEY

CITY OF BALTIMORE  
 DEPARTMENT OF PUBLIC WORKS  
 BUREAU OF PLANS & SURVEYS  
 PROPERTY LOCATION DIVISION  
 WARD 8 SECTION 17  
 BLOCK 1501  
 SCALE 1 INCH = 40 FT. DATE March 1929