

REVISIONS

BLK. RDWIN PER DEEDS & P.L.S. CH. SH. 90-045 - 90-048
 LOT 9 CORR. PER DEED CH. SH. 92-192
 LOTS 1514 CONS'D PER O.O.; C. SH. 96-101
 LOTS 1516 & 17 CONS'D PER O.O.; C. SH. 97-121
 LOTS 69A & 69B CONS'D PER O.O.; CH. SH. 15-128

SEE SHEET NO. 2

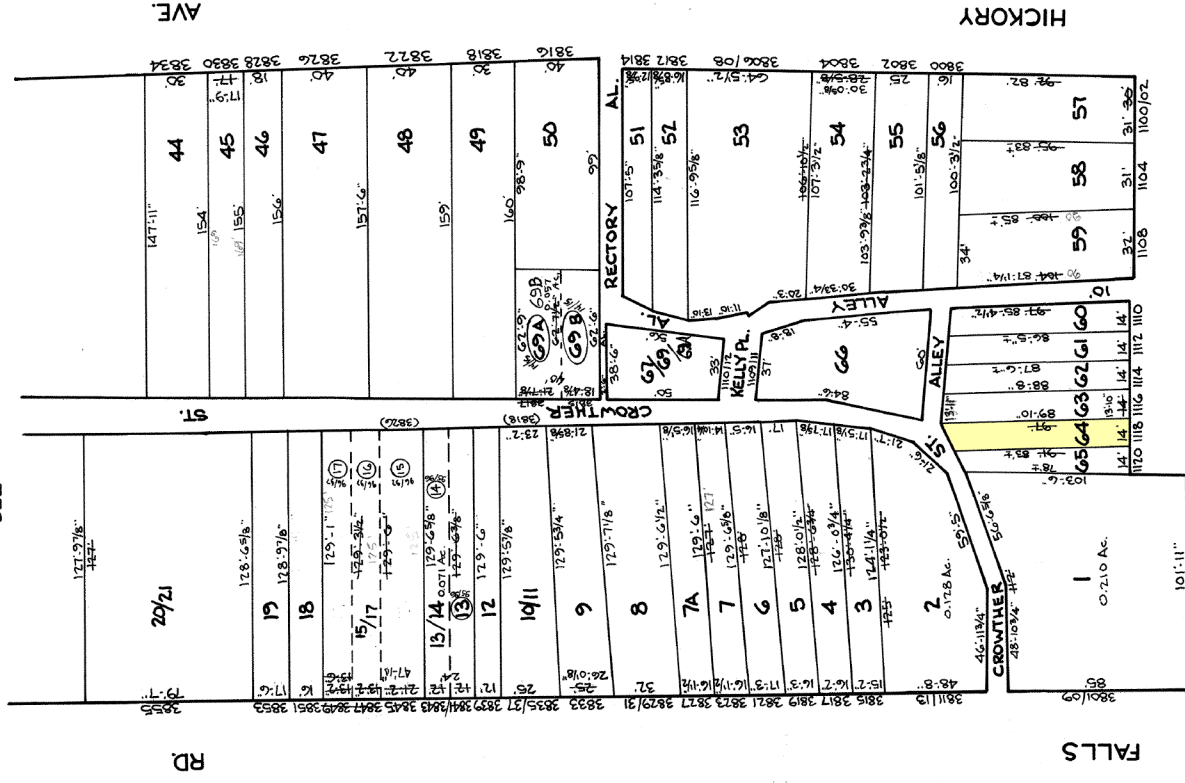

W. 39th ST.

HICKORY AVE.

HICKORY

ST.

W. 38th

FALLS

MORLING AVE.

TRACED BY: *[Signature]*
 LETTERED BY: *[Signature]*
 CHECKED BY: *[Signature]*

NOTICE
 THIS IS A REAL PROPERTY PLAT AS PROVIDED FOR UNDER ARTICLE 76(d) OF THE CITY CHARTER IT IS COMPILED FROM TITLE AND OTHER SOURCES AND IS NOT AN AUTHENTIC SURVEY.

CITY OF BALTIMORE
 DEPARTMENT OF PUBLIC WORKS
 PROPERTY LOCATION SECTION
 WARD 13 SECTION 2
 BLOCK 3565
 SCALE 1" = 50' DATE August, 1989

SHEETS IN SET - 2
 SH. No. 1

3575

3566

3563-A

3552