

REVISIONS

Lots 12 to 15 consid per App C. Sh. 3529
 Pt Lot 25 to 26 Per AD. Letter C, Sh. 5575 B
 Lots 1 to 12/15 Desc Per PLD. C. Sh. 9448 C
 Lots 25 & 26 Per Deeds, C. Sh. 85-358
 Lots 4-7/8, 10-100, 30-41, 43-53, & 54A-57 DIM CHANGED PER DEEDS
 C. Sh. 20-434 - 436

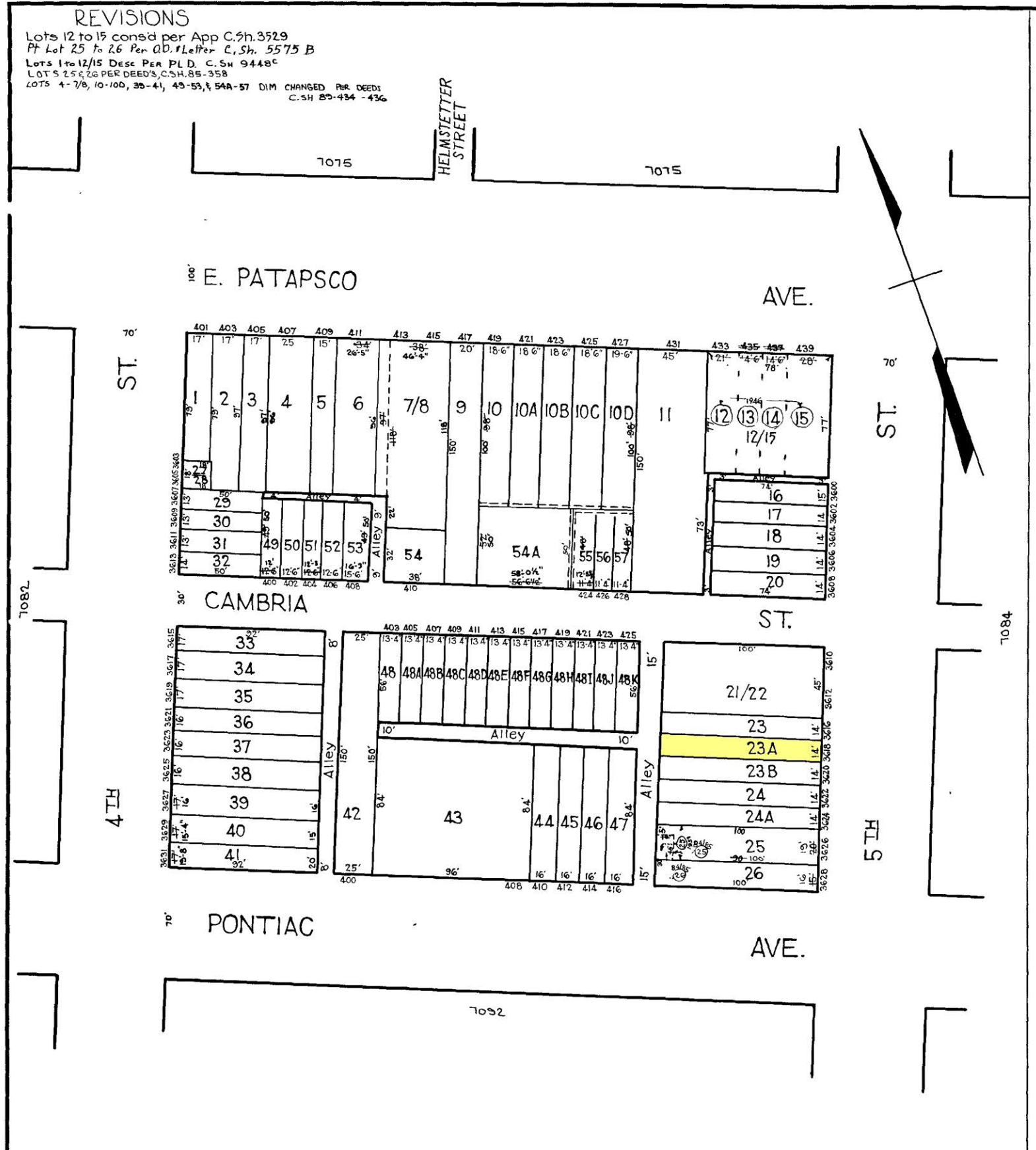

NOTICE

THIS IS A REAL PROPERTY PLAT AS PROVIDED
 FOR UNDER ARTICLE 76(f) OF THE CITY CHARTER.
 IT IS COMPILED FROM TITLE AND OTHER
 SOURCES AND IS NOT AN AUTHENTIC SURVEY

NOTE ÷ BLOCK 25-G-55 FOR 1941

7083

CITY OF BALTIMORE
 DEPARTMENT OF PUBLIC WORKS
 BUREAU OF PLANS & SURVEYS
 PROPERTY LOCATION DIVISION

WARD **25** SECTION **6**
 BLOCK **7083**

SCALE 1/4" = 50 FT. DATE Dec. 1930

TRACED BY **M.C. STUMPF**
 LETTERED BY **J.J.R.**
 CHECKED BY _____