

PLAT BOOK 1A F 2D  
 PROPERTY KNOWN AS: LOTS 19 & 20 BLK I  
 LOT 17 BLK I  
 CURTIS HEIGHTS  
 ANNE ARUNDEL CO, LOT 21

THIS PLAT CAN NOT BE USED TO ESTABLISH  
 PROPERTY LINES OR CORNERS.

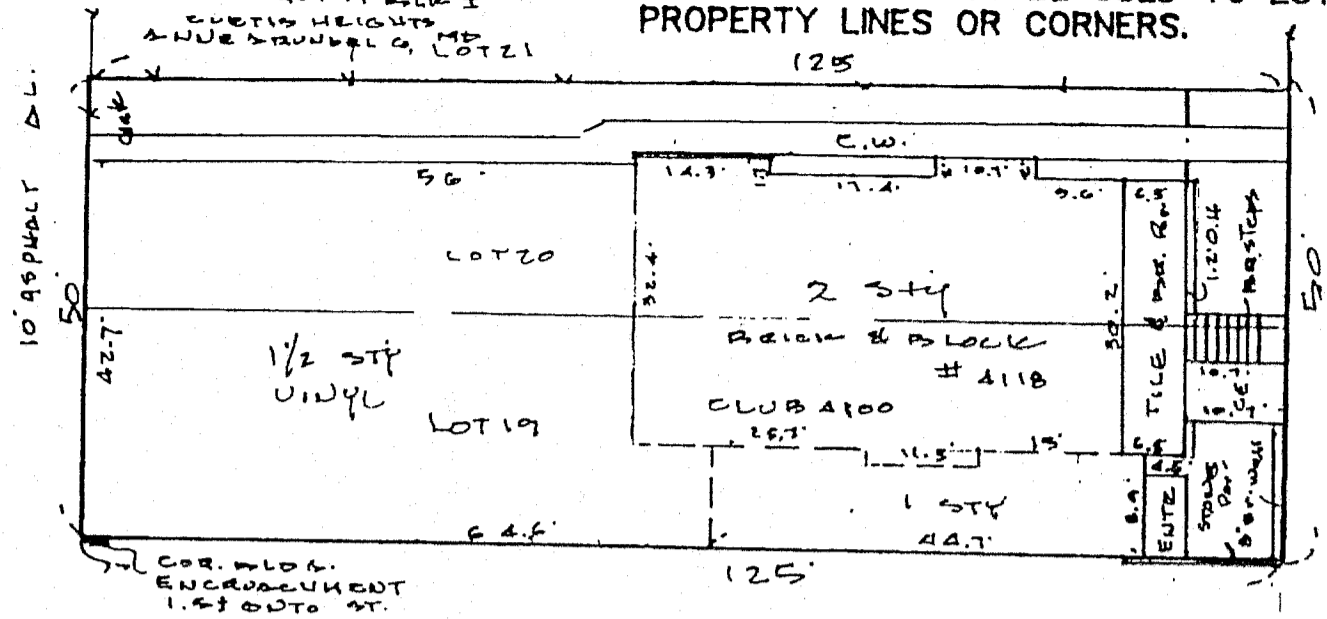

COR. W/LON.  
 ENCROACHMENT  
 1.5' TO ST.

EDISON STREET  
 TO R/W

4th STREET  
 TO R/W

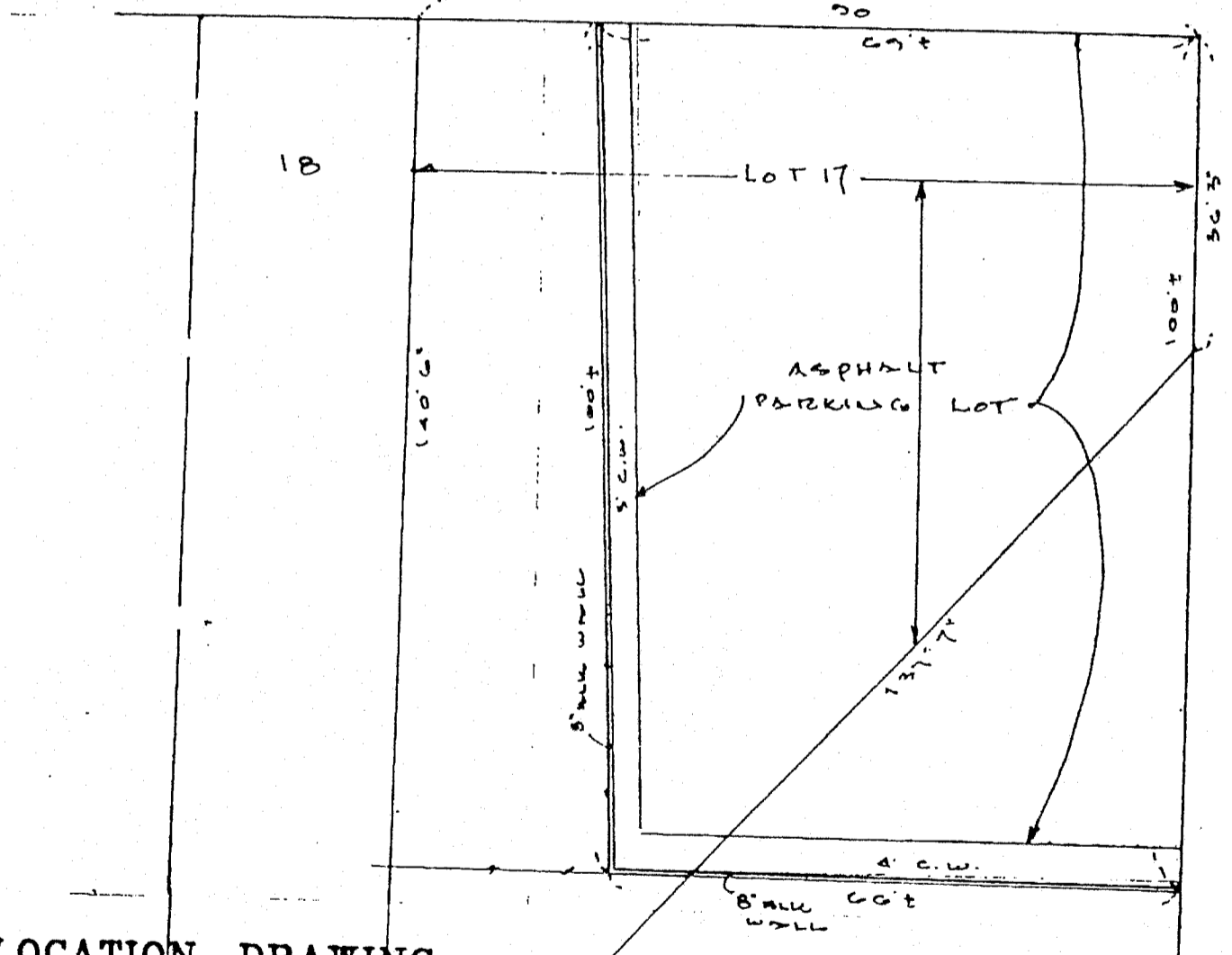

**LOCATION DRAWING**

**CERTIFICATION**

This is to certify that I have surveyed  
 the property known as: 4118 & 4200  
 FOURTH STREET

The information shown has been established  
 by current acceptable survey procedures and  
 from available record information. This drawing  
 is to be used for Title Transfer Financing, or  
 Refinancing Only and IS NOT to be used for  
 the Establishment of Property Lines, Location  
 for Fences, Garages, Buildings, or other  
 Existing or Future Improvements.

**SEAL**



Walter Park

**SCALE**

1"=20'

**DATE**

12-21-1999

**LDE Inc.**

9250 Rumsey Road Suite 106  
 Columbia, Maryland 21045

- (410) 715-1070 (Balt.)
- (301) 596-3424 (Wash)
- (410) 715-9540 (Fax)