

**REVISIONS**

Lots 32, 33 & 42 Per App. 2422/2431 C.Sh. 2286  
 Lots 1 to 11 Per App. 5170/61 C.Sh. 2431  
 Lots 23 to 41/42 Revised per D.P. & O.L. C.Sh. 2545  
 Lots 1 to 11 Dim. Changed Per P.S. C.Sh. 3009 A.  
 Lots 12 to 31 Const Per P.S. C.Sh. 3009  
 Lots 43 to 54 Dim. CORRECTED PER APP C SH. 3520A.  
 Lot 23/31 DIVIDED PER APP 1729/37 C.Sh. 3542.  
 Lot 12 to 21/22 Per App C. Sh. 3588.  
 Lot 65 Divided Per App Ch. Sli. 3778  
 Lots 12 to 21/22 Dim. Changed Per Deed & P.S. C.Sh. 4004 A.  
 Lots 45 & 76 Per Deed C. Sh. 6610

CONDUIT

AVE.

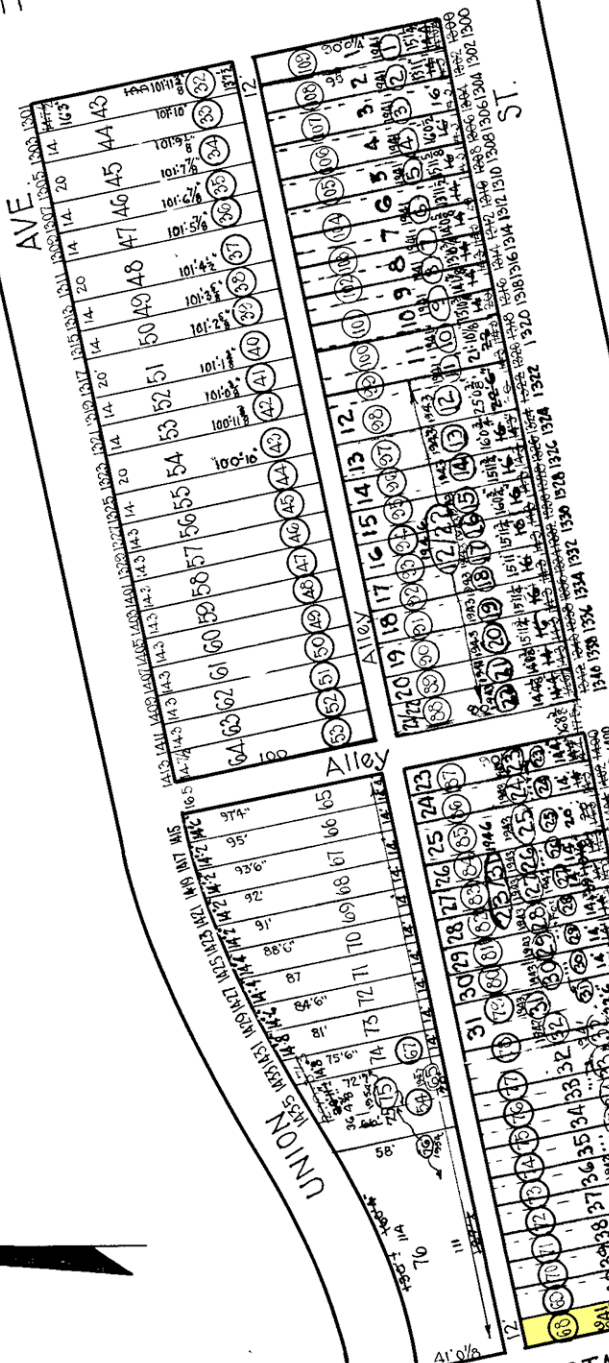

Note: (32) Denotes Lot numbers for 1930  
 in Block #3542

**NOTICE**

THIS IS A REAL PROPERTY PLAT AS PROVIDED  
 FOR UNDER ARTICLE 76(A) OF THE CITY CHARTER.  
 IT IS COMPILED FROM TITLE AND OTHER  
 SOURCES AND IS NOT AN AUTHENTIC SURVEY

TRACED BY C. H. BAIN

LETTERED BY WM LEO

CHECKED BY

CITY OF BALTIMORE  
 DEPARTMENT OF PUBLIC WORKS  
 BUREAU OF PLANS & SURVEYS  
 PROPERTY LOCATION DIVISION

WARD 13 SECTION 3  
 BLOCK 3542 - A

SCALE: 1" = 60' 0" DATE Dec. 1929