

REVISIONS
 Lots 32, 33 & 42 Per App. 2422/2431 C.Sh. 2286
 Lots 1 to 11 Per App. 5170/61 C.Sh. 2431
 Lots 23 to 41/42 Revised per D.P. & O.L. C.Sh. 2545
 Lots 1 to 11 Dim. Changed Per P.S. C.Sh. 3009 A.
 Lots 12 to 31 Const Per P.S. C.Sh. 3009
 Lots 43 to 54 Dim. CORRECTED PER APP C SH. 3520A.
 Lot 23/31 DIVIDED PER APP 1729/37 C.Sh. 3542.
 Lot 12 to 21/22 Per App C. Sh. 3588.
 Lot 65 Divided Per App Ch. Sli. 3778
 Lots 12 to 21/22 Dim. Changed Per Deed & P.S. C.Sh. 4004 A.
 Lots 45 & 76 Per Deed C. Sh. 6610

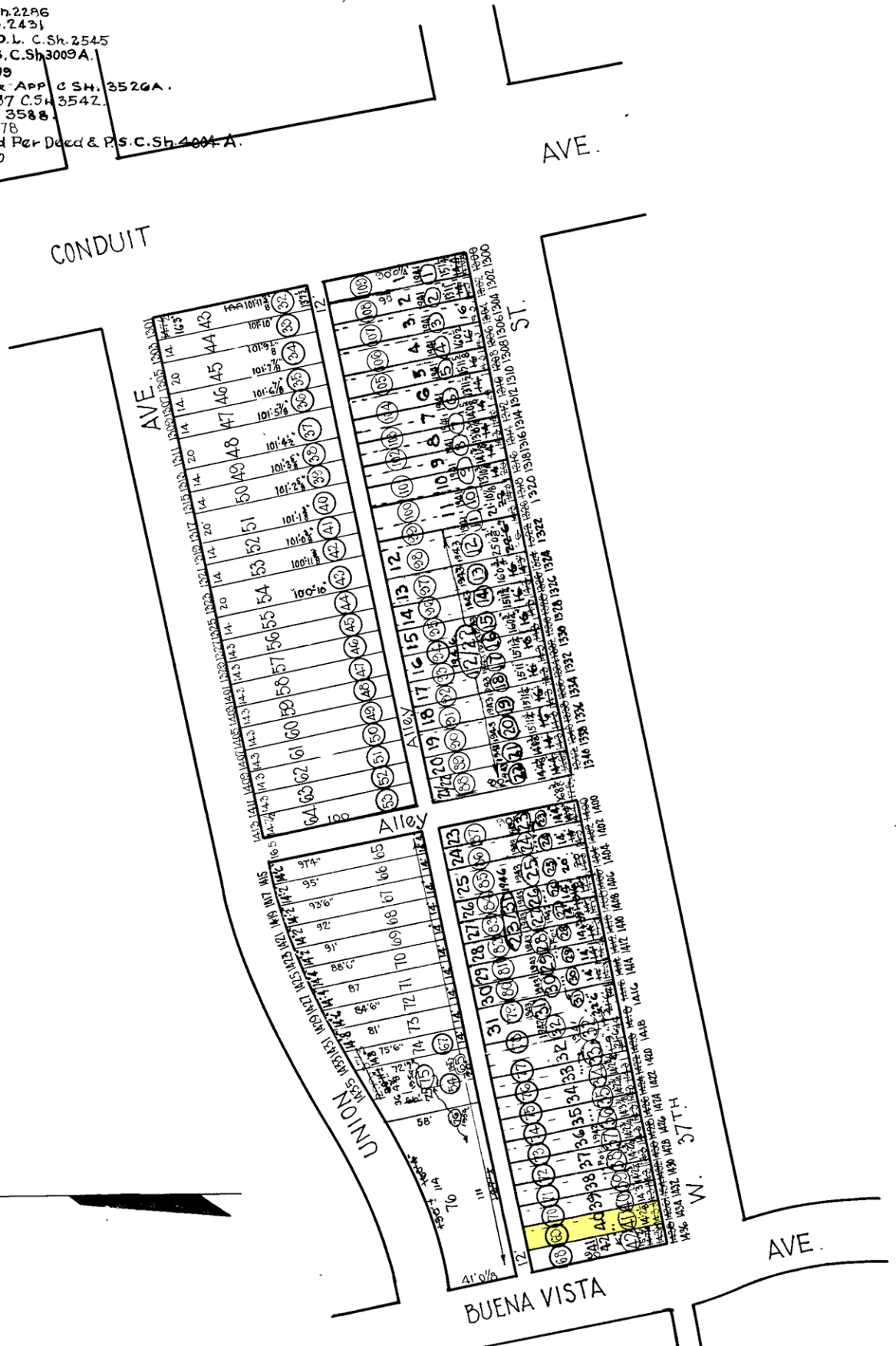

Note: (32) Denotes Lot numbers for 1930
 in Block #3542

NOTICE

THIS IS A REAL PROPERTY PLAT AS PROVIDED
 FOR UNDER ARTICLE 76(A) OF THE CITY CHARTER.
 IT IS COMPILED FROM TITLE AND OTHER
 SOURCES AND IS NOT AN AUTHENTIC SURVEY

TRACED BY C. H. BAIN
 LETTERED BY W. M. LEE
 CHECKED BY

CITY OF BALTIMORE
 DEPARTMENT OF PUBLIC WORKS
 BUREAU OF PLANS & SURVEYS
 PROPERTY LOCATION DIVISION

WARD 13 SECTION 3
 BLOCK 3542 - A

SCALE: 1" = 60' 0" . DATE Dec. 1929.