

REVISIONS

BLK Revised per RS. & Field C.Sh. 3405C
 LOT 72 Des CH PER P.L.D.; CH S. 9025-B.
 LOT 17, 18 COND'S PER APPL. C. SH. 83-152.
 LOT 19, 20/27 PER. O.O. C. SH. 84-257
 LOTS 19, 20/27 COND'S PER. APPL. C. SH. 85-558
 LOTS 16 & 17/8 COND'S PER O.O.; CH. SH. 98-115

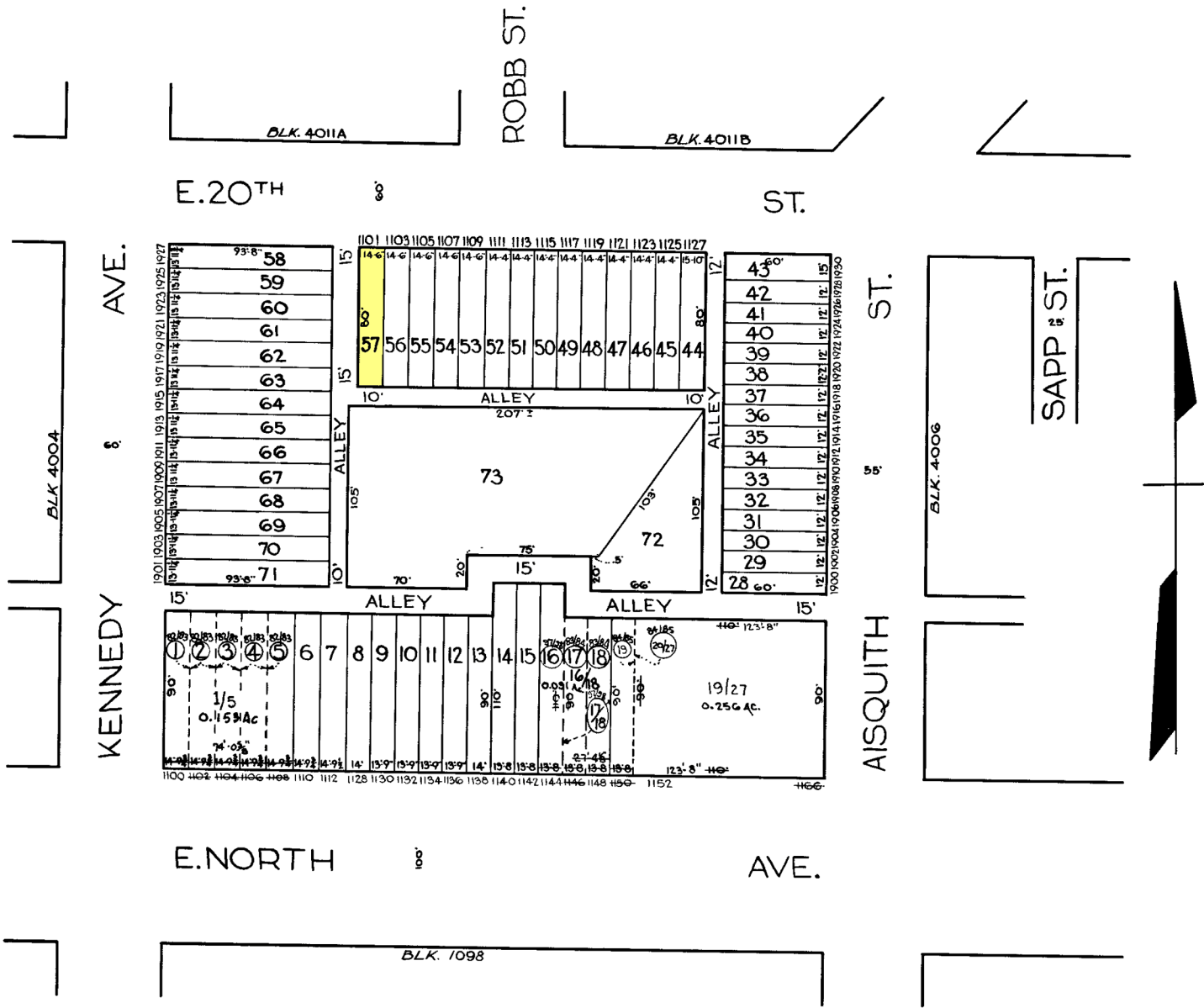

TRACED BY *JMPanaska*
 LETTERED BY *JMPanaska*
 CHECKED BY

NOTICE
 THIS IS A REAL PROPERTY PLAT AS PROVIDED FOR UNDER ARTICLE 76(d) OF THE CITY CHARTER. IT IS COMPILED FROM TITLE AND OTHER SOURCES AND IS NOT AN AUTHENTIC SURVEY.

CITY OF BALTIMORE
 DEPARTMENT OF PUBLIC WORKS
 BUREAU OF PLANS & SURVEYS
 PROPERTY LOCATION DIVISION
WARD 9 SECTION 13
BLOCK 4005
 SCALE 1 in. = 60 Ft. DATE Nov. 1945