

REVISIONS.

Part of Lot 91 to Lot 92, Per Deed, C. Sh. 2291.
 LOTS 106-110 CONS'D PER APP C. SH. 80-609
 LOTS 91 & 92 CONS'D PER O.O.; CH. SH. 21-048

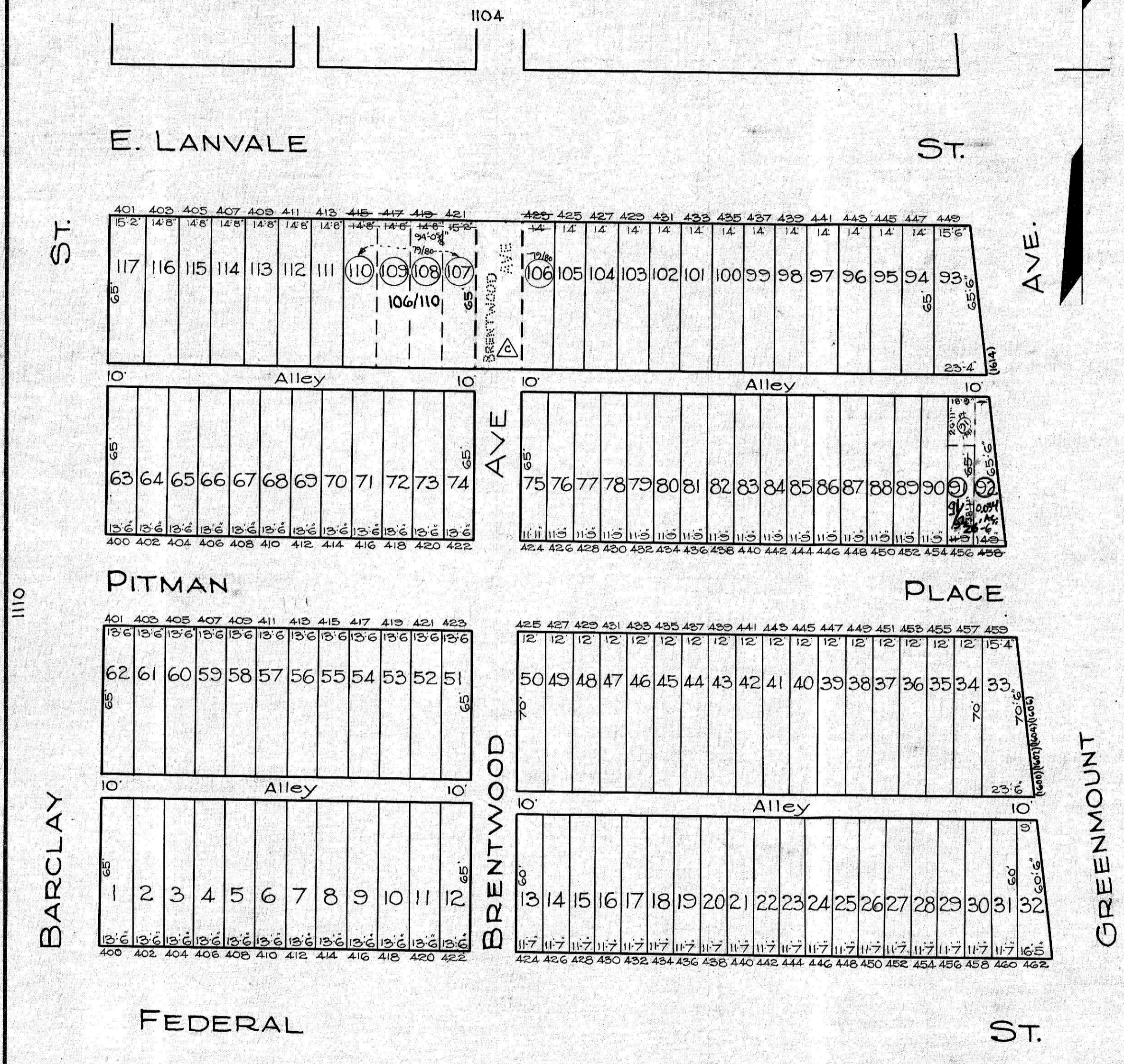

▲ BRENTWOOD AVE. CLOSED BY ORD.# 829, 7-19-78.
 SEE PLAT 334-A-14c.

1120

TRACED BY MOOREHEAD
 LETTERED BY JOS. J. ROKOSKY
 CHECKED BY R. LITZ
 J.R. G.M.

NOTICE
 THIS IS A REAL PROPERTY PLAT AS PROVIDED
 FOR UNDER ARTICLE 76(d) OF THE CITY CHARTER.
 IT IS COMPILED FROM TITLE AND OTHER
 SOURCES AND IS NOT AN AUTHENTIC SURVEY.

CITY OF BALTIMORE
 DEPARTMENT OF PUBLIC WORKS
 BUREAU OF PLANS & SURVEYS
 PROPERTY LOCATION DIVISION
 WARD 12 SECTION 10
 BLOCK 1111
 SCALE 1" = 40 FT. DATE April 1929