

REVISIONS
 LOTS 7 TO 10 DIM CHANGE PER PLD C SH 8445
 LOT 24A PER PLD C SH 8266B
 LOTS 22 & 23 TO BLK 20-B 2145 PER APPR 7/21 PER PLD C SH 8801
 LOTS 1 & 2 CONS'D PER O O C SH 9116
 LOTS 1 + 24 & 30 CONS'D PER APPR C SH 84-015-018

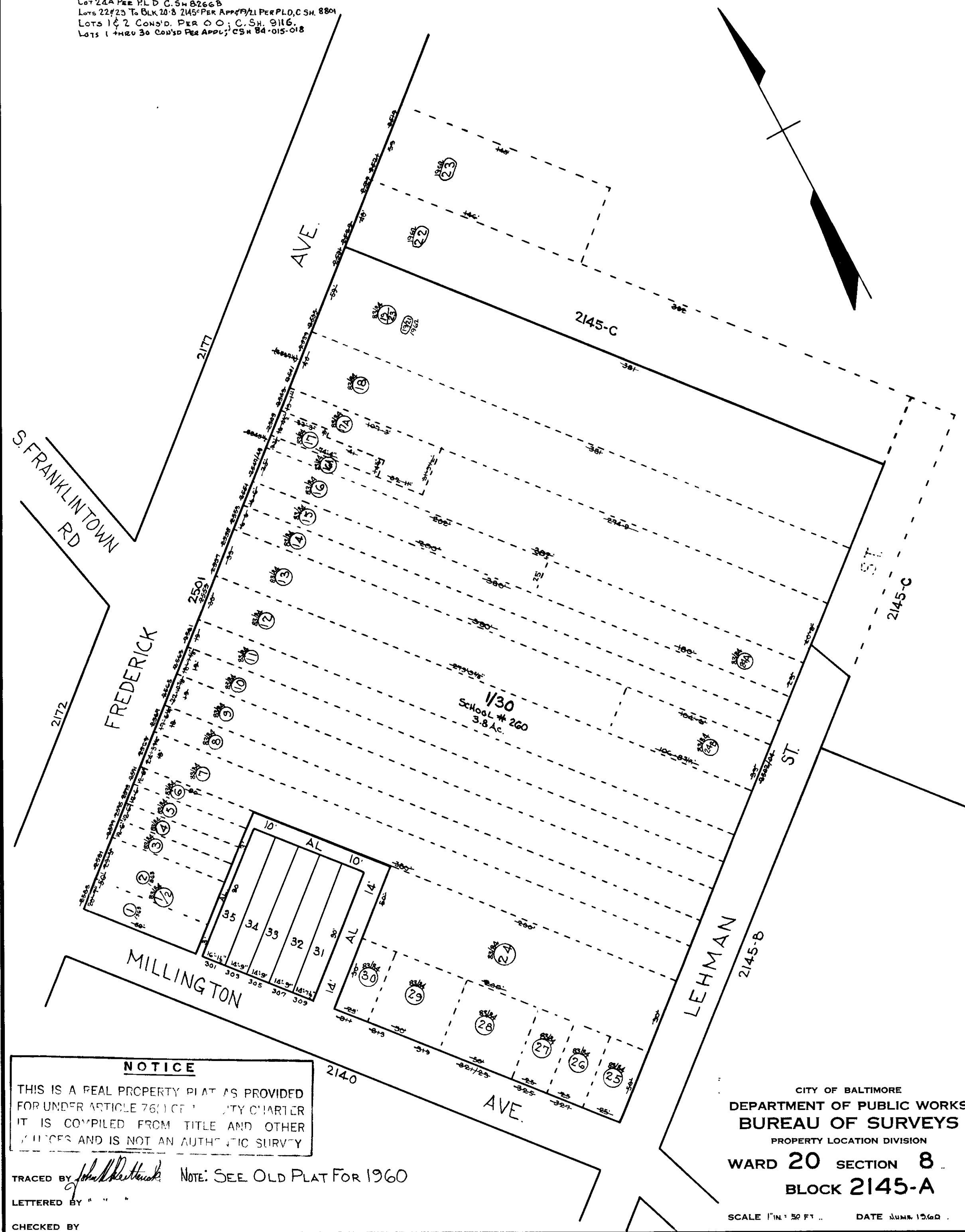

NOTICE

THIS IS A REAL PROPERTY PLAT AS PROVIDED FOR UNDER ARTICLE 76.1 OF THE CITY CHARTER. IT IS COMPILED FROM TITLE AND OTHER SOURCES AND IS NOT AN AUTHENTIC SURVEY.

TRACED BY *John D. Heston* NOTE: SEE OLD PLAT FOR 1960
 LETTERED BY " " "
 CHECKED BY

CITY OF BALTIMORE
 DEPARTMENT OF PUBLIC WORKS
 BUREAU OF SURVEYS
 PROPERTY LOCATION DIVISION
 WARD 20 SECTION 8
 BLOCK 2145-A

SCALE 1" = 50 FT. DATE JUNE 1960