

REVISIONS

Lots 36 to 40 Per App. 1811/105 5/15/36 Sh. 1166
 Lots 18 to 20A Consd. Per App. 1436/43 C. Sh. 2079
 House No Lot 21 Changed P.S. C. Sh. 2086A.
 Lots 28 to 30 Per App. & Deed C. Sh. 2575
 Lots 31 to 35 Per App. 6457/64 C. Sh. 2575
 Lot 22 Dim. Changed Per Deed E.B.S.C. Sh. No 4485A
 Lot 69 Per Deed C. Sh. 1071
 Lot 22 Div. Per App. C. Sh. 5776
 Lots 41 to 65 Desc. Per P.L.D. C. Sh. 9446 C

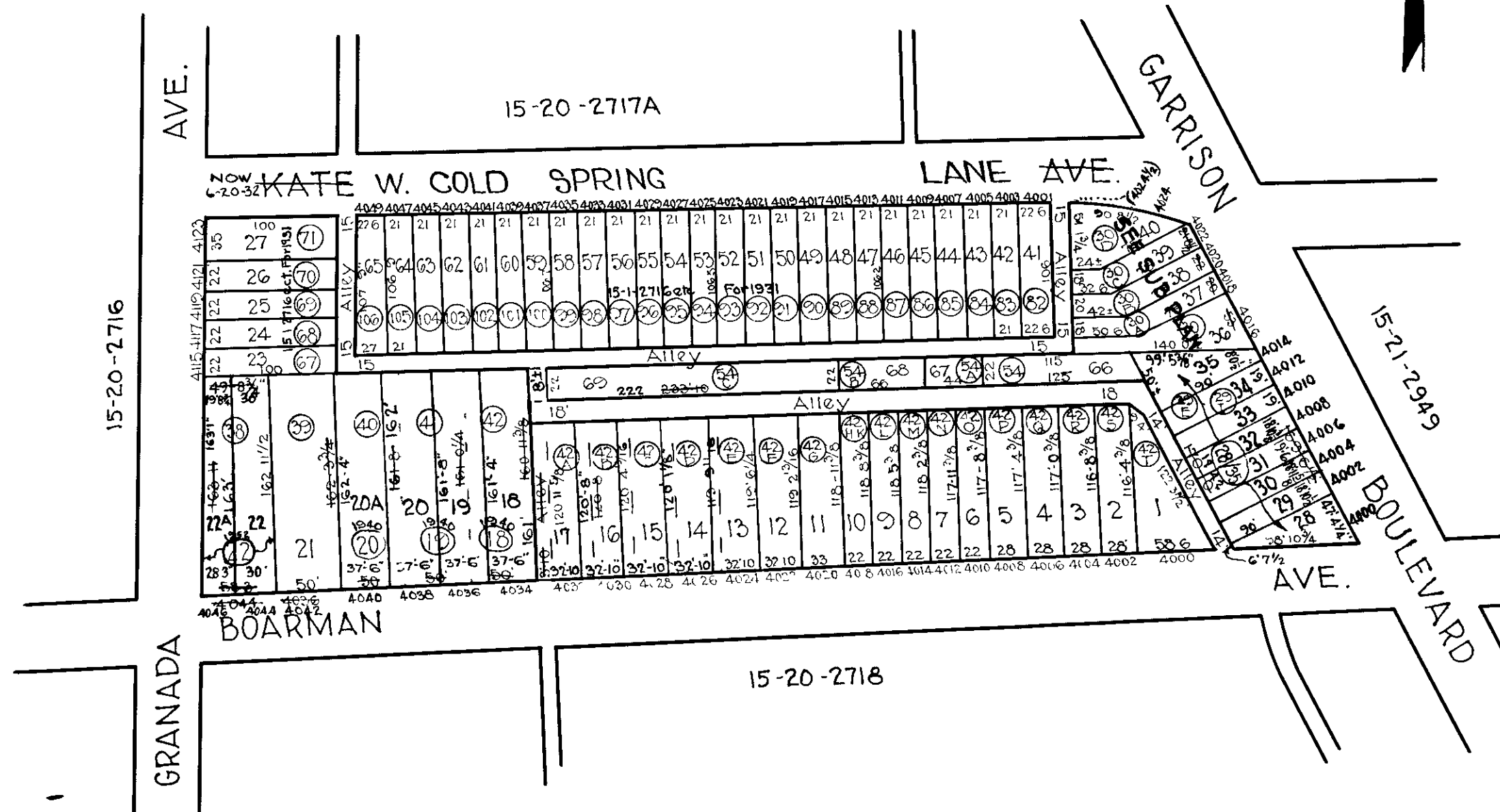
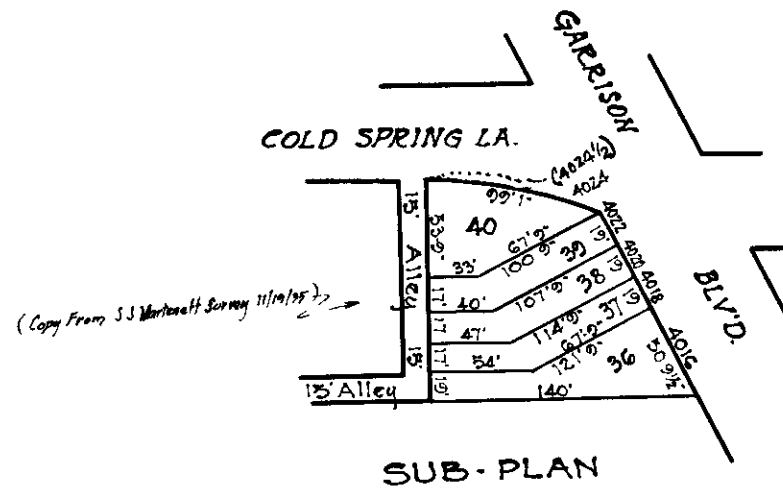

Note: Block 15-1-2717 For 1940

TRACED BY *CC Miller*
 LETTERED BY *W M L*
 CHECKED BY

NOTICE
 THIS IS A REAL PROPERTY PLAT AS PROVIDED
 FOR UNDER ARTICLE 76(1) OF THE CITY CHARTER
 IT IS COMPILED FROM TITLE AND OTHER
 SOURCES AND IS NOT AN AUTHENTIC SURVEY

2717
 CITY OF BALTIMORE
 DEPARTMENT OF PUBLIC WORKS
 BUREAU OF PLANS & SURVEYS
 PROPERTY LOCATION DIVISION
 WARD 15 SECTION 20
 BLOCK 2717
 SCALE 1" = 100' 0" DATE Mch. 1930