

REVISIONS
 Lot 15/16 per Letter O.O. C.Sh. 645
 Dim. Lot 10 per Poss. C.Sh. 1268
 Lot 32 Div. Dim. Lots 20 to 31 Changed Per Deed
 & B.S. C.Sh. 4106
 Lots 3, & 8-12 Cor. Per Deed & P.L.S.; C. Sh. 89-493.
 Lots 13 & 14 Cor. Per Deed; C. Sh. 89-508.
 Lot 15/16 Div. Per Deed; C. Sh. 95-091
 Lots 11 & 12 Const'd Per O.O. C. Sh. 01-088

15-29-3055A

DENISON ST.

AVE.

15-27-3058

MONDAWMIN

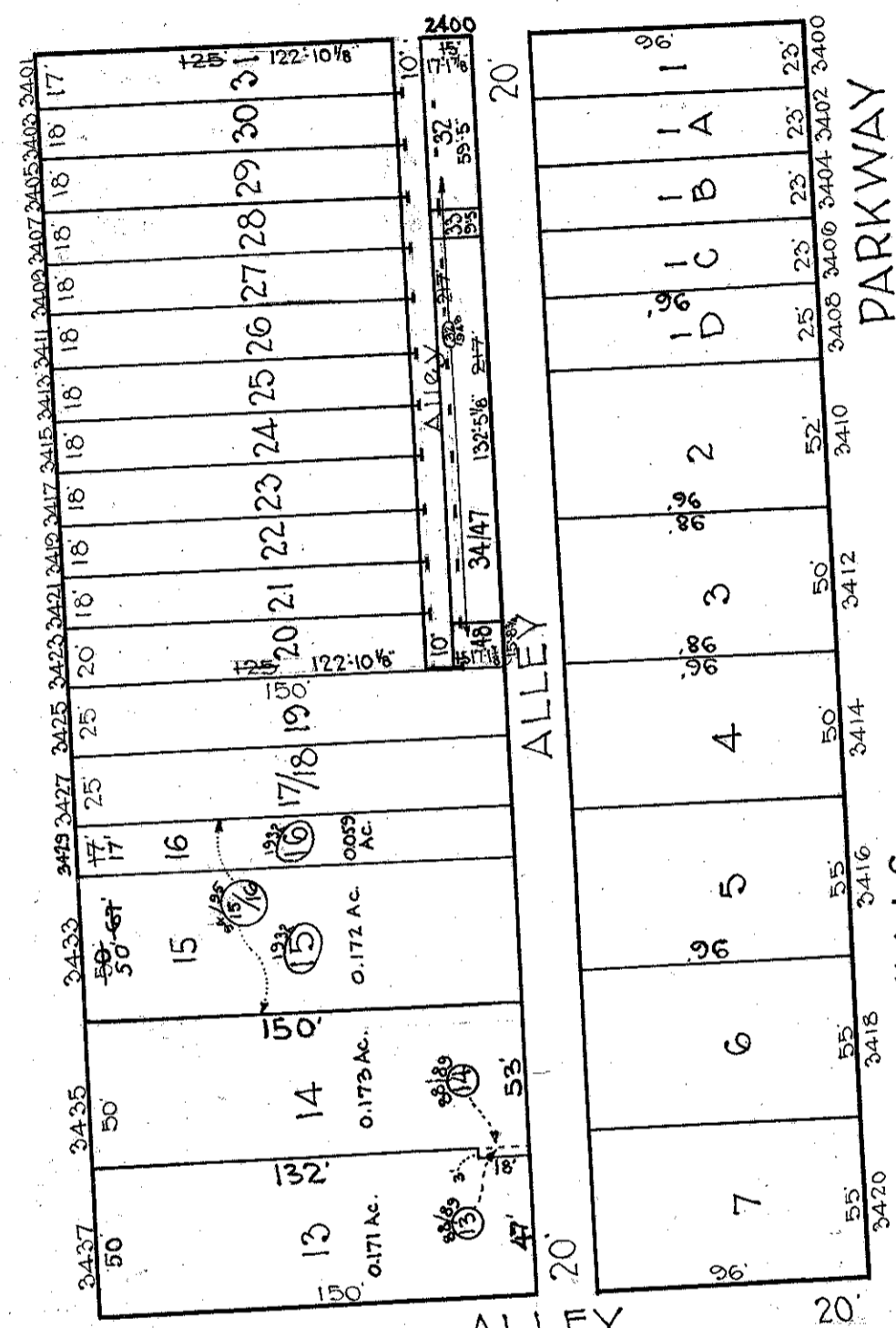

PARKWAY

PARK

PARKWAY

FALLS

FALLS

GWYNNS

GWYNNS

BOULEVARD

15-29-3036

15-29-2821

GARRISON

Note: Block 15-4-3057 For 1940

NOTICE
 THIS IS A REAL PROPERTY PLAT AS PROVIDED FOR UNDER ARTICLE 76(d) OF THE CITY CHARTER. IT IS COMPILED FROM TITLE AND OTHER SOURCES AND IS NOT AN AUTHENTIC SURVEY.

TRACED BY C.C. Miller
 LETTERED BY W.M.L.
 CHECKED BY _____

CITY OF BALTIMORE
 DEPARTMENT OF PUBLIC WORKS
 BUREAU OF PLANS & SURVEYS
 PROPERTY LOCATION DIVISION
 WARD 15 SECTION 29
 BLOCK 3057
 SCALE 1" = 60.0' DATE Mch. 1930