

REVISIONS  
 Lot 17/18 per O.O. C.Sh. 876.  
 " 9, 10/11 per O.O. Letter (7-14-36) C.Sh. 1202.  
 15420 Alley - Now Hendler Lane Per Ord #463 C.Sh. 3818B.  
 Lots 1, 2, 3, 28, 29 Cons'd Per App. C.Sh. 7551  
 Lots 4, 5, 27 Changed Per App. C.Sh. 7551  
 Lots 23A & 24 Correc. Per Deed; C. Sh. 9403  
 Lots 28, 29A & 29B Per PLS, C.Sh. 79-126  
 Lots 1/8, 29A Cons'd & Lots 29 & 29B Lot No CHANGED & ADD. CHANGED C.Sh. 85-191  
 Lots 19, 20, 21 & 30 Cons'd Per O.O. C.Sh. 03-036

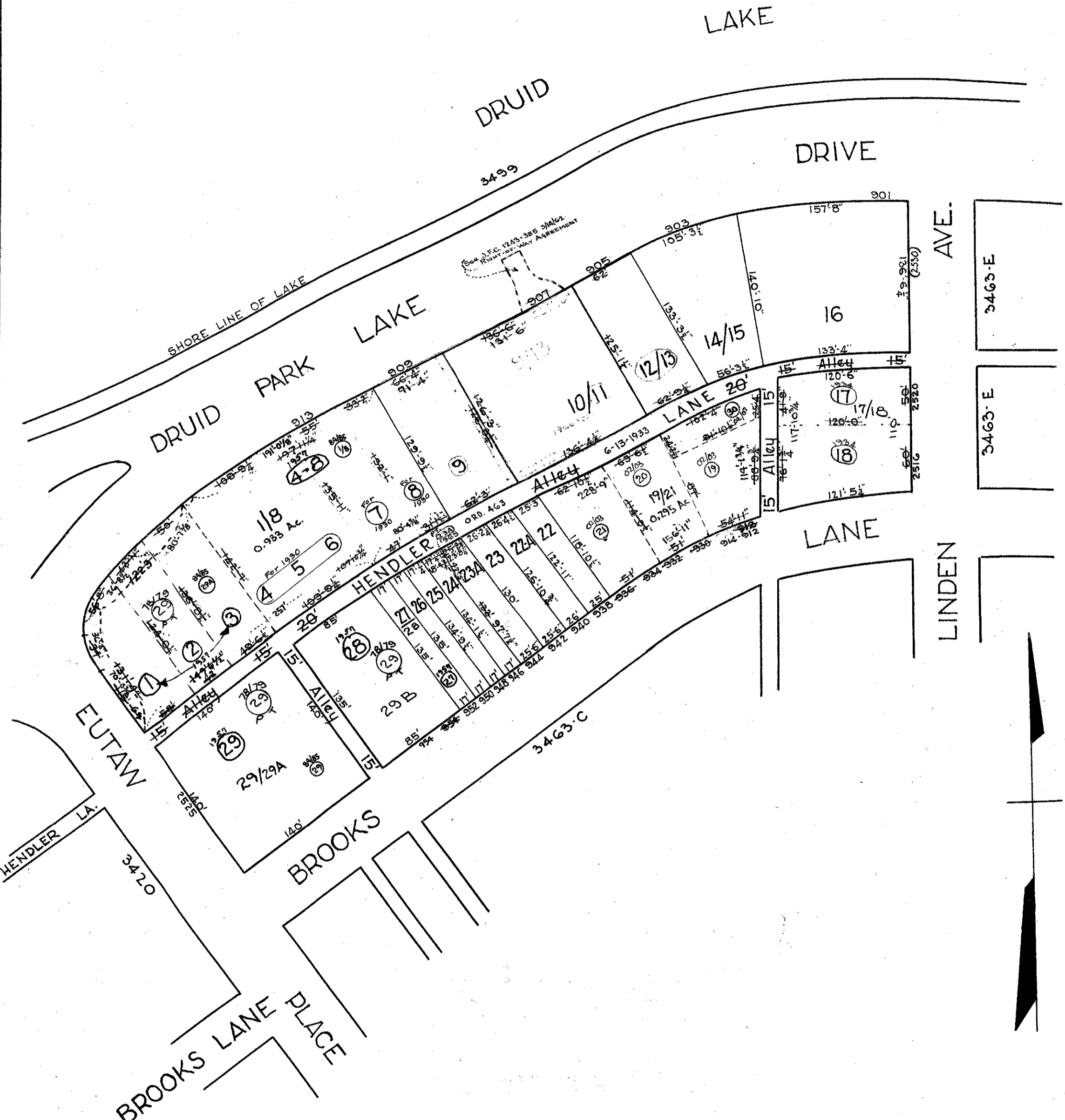

SEE PLAN FOR LOTS 1-18 NOT SHOWN

TRACED BY C. H. BAIN  
 LETTERED BY H. V. Houser  
 CHECKED BY

**NOTICE**  
 THIS IS A REAL PROPERTY PLAT AS PROVIDED FOR UNDER ARTICLE 76(d) OF THE CITY CHARTER. IT IS COMPILED FROM TITLE AND OTHER SOURCES AND IS NOT AN AUTHENTIC SURVEY.

CITY OF BALTIMORE  
 DEPARTMENT OF PUBLIC WORKS  
 BUREAU OF PLANS & SURVEYS  
 PROPERTY LOCATION DIVISION  
**WARD 13 SECTION 10**  
**BLOCK 3463-D**  
 SCALE: 1" = 80'-0" DATE DEC. 1929