

REVISIONS  
 Lots 41 & 41A Cons'd for 1933  
 Per App # 4536 Oct 5, 1931  
 Lot 55/56 per C Sh 601  
 Lots 32/32C per App 419/422 3/20/36 Sh. 1140  
 Lots 10-11/13 per Deed (Thais) Sh. N° 1505  
 Dim. Lots 42 to 44 Changed per deed C. Sh. 3956 A  
 Lot 15 Div. PER O.O. ATTY LETTER 7-2-60 C. SH. 8362.  
 Lots 15/39A PER PL. DC SH 8511  
 Lots 1405 cons'd Per O.O. of A. C Sh. 8691  
 Lot 6/9 CONS'D PER APP. C SH. 9354  
 LOT 10/14 CONS'D PER APP. C. SH 77-233

9-15-3942

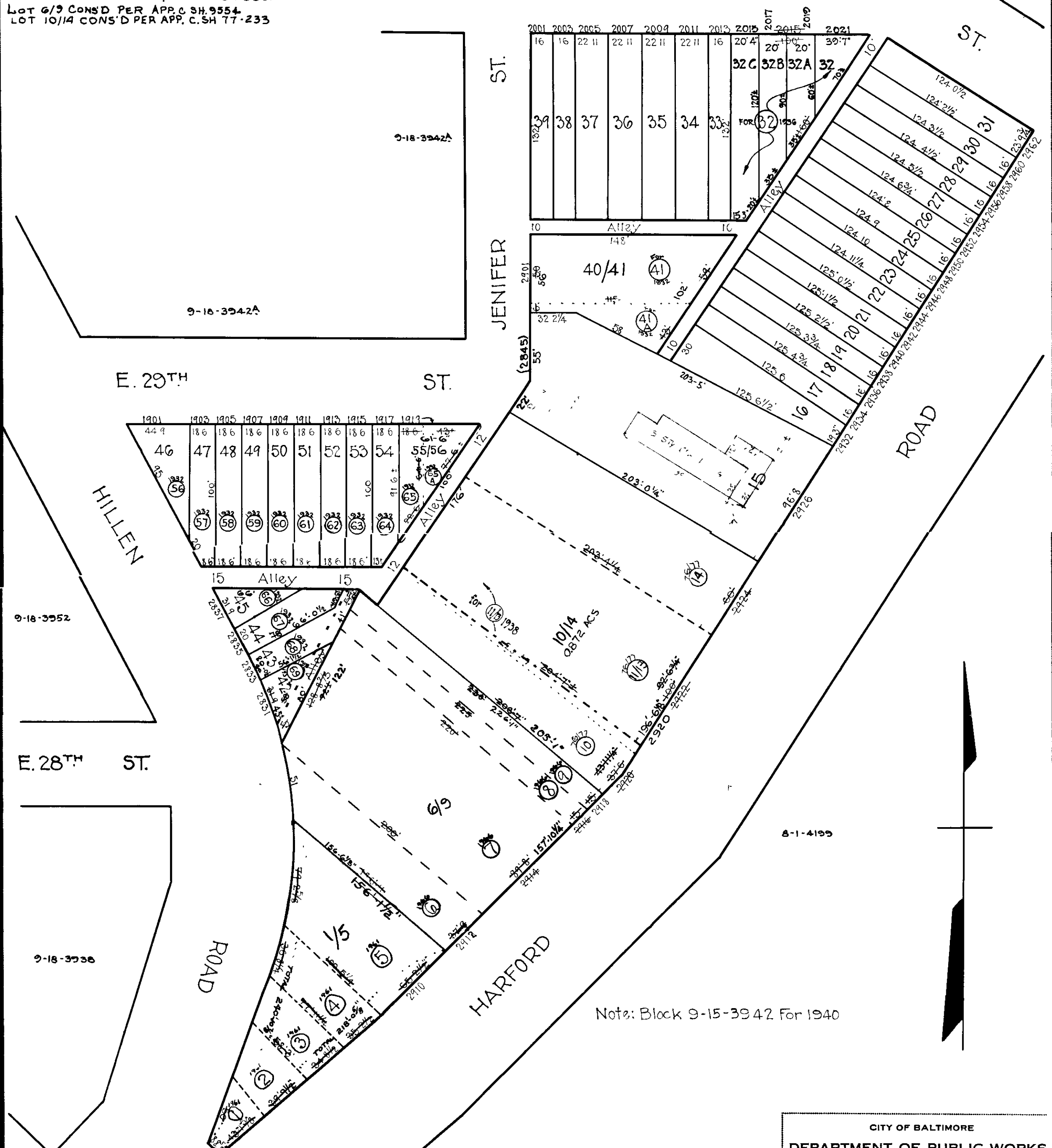

Notes: Block 9-15-3942 For 1940

**NOTICE**

THIS IS A REAL PROPERTY PLAT AS PROVIDED  
 FOR UNDER ARTICLE 76(1) OF THE CITY CHARTER  
 IT IS COMPILED FROM TITLE AND OTHER  
 SOURCES AND IS NOT AN AUTHENTIC SURVEY.

CITY OF BALTIMORE  
 DEPARTMENT OF PUBLIC WORKS  
 BUREAU OF PLANS & SURVEYS  
 PROPERTY LOCATION DIVISION

**WARD 9 SECTION 18**  
**BLOCK 3942**

SCALE . 1" = 60' 0" DATE July 1930

TRACED BY *H. Baunfeld*  
 C.H.B.  
 LETTERED BY W.M.L.  
 CHECKED BY