

REVISIONS
 Parts of Lots 1-10 to Bed St. C.Sh 682
 Lot 7 Divided Per App. 4127/35 & P.S. C.Sh. 2108
 Lots 7 to 7C/D, Per App 2673/80, C Sh 2325.
 Lot 7E, Changed, Per Deed, C Sh 2497.

REVISIONS - Cont.
 Dim. Lots 8 & 12 Changed Per Deeds Sh. 4063A
 Lot 9 & 11L Per. P.L.D. C. Sh. 5586
 Lots 11L & 12 Contd Per Deed C. Sh. 5649
 Lot 8 Div Per Deed C. Sh. 6071-6103
 Lot 12 & 12A Lot No. Changed Per P.L.D. Ch. Sh. 6175.
 Lots 12J & 12K Per P.L.D. C. Sh. 6608
 Lot 12L DIM CHANGED C. Sh. 84-411

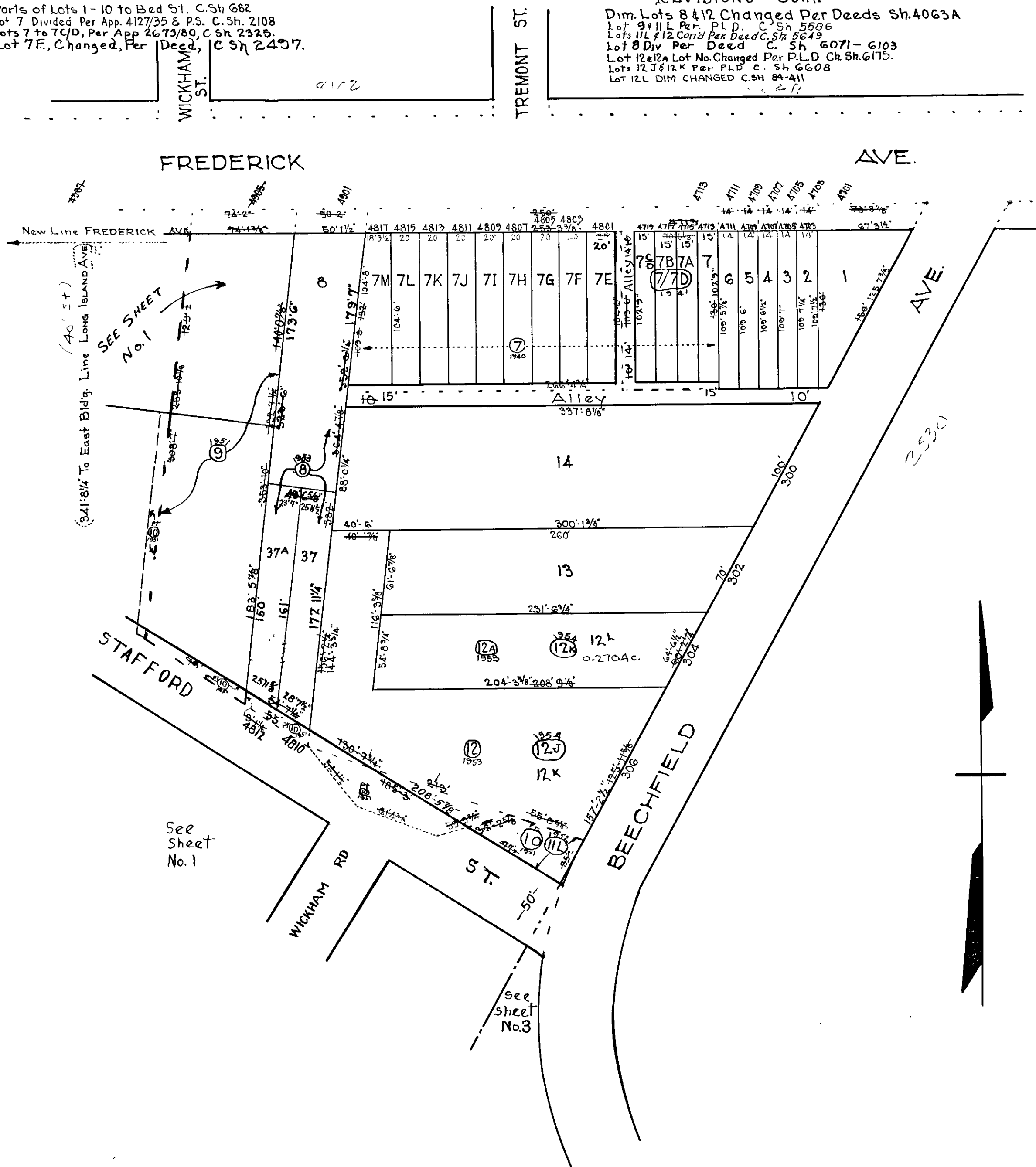

NOTICE

THIS IS A REAL PROPERTY PLAT AS PROVIDED FOR UNDER ARTICLE 76() OF THE CITY CHARTER. IT IS COMPILED FROM TITLE AND OTHER SOURCES AND IS NOT AN AUTHENTIC SURVEY.

SHEETS IN SET 3
 SHEET No. 2

NOTE - BLOCK 25-1-22 FOR 1941.

TRACED BY _____
 LETTERED BY Geo. Moorehead
 CHECKED BY _____

8139

CITY OF BALTIMORE
 DEPARTMENT OF PUBLIC WORKS
 BUREAU OF PLANS & SURVEYS
 PROPERTY LOCATION DIVISION

WARD **25** SECTION **1**
 BLOCK **8139**

SCALE 1 in. = 60 FT. DATE Feb. 1931