

**REVISIONS**

LOTS 43 TO 48 CHANGED PER DEED. C.S.H. 9621  
 LOTS 1-9, 18, 23-29, & 31-42 DIM CHANGED PER P.L. C.S.H. 75-001,002  
 LOTS 46 & 47 CONS'D PER O.O. C.S.H. 97-010

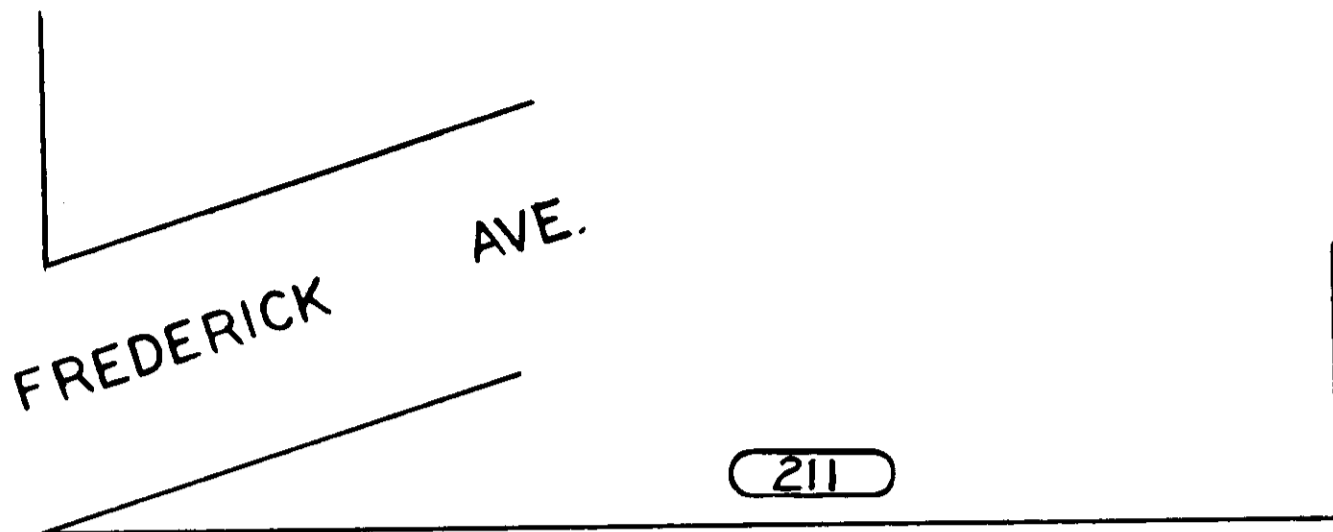

HOLLINS ST.

AVE.

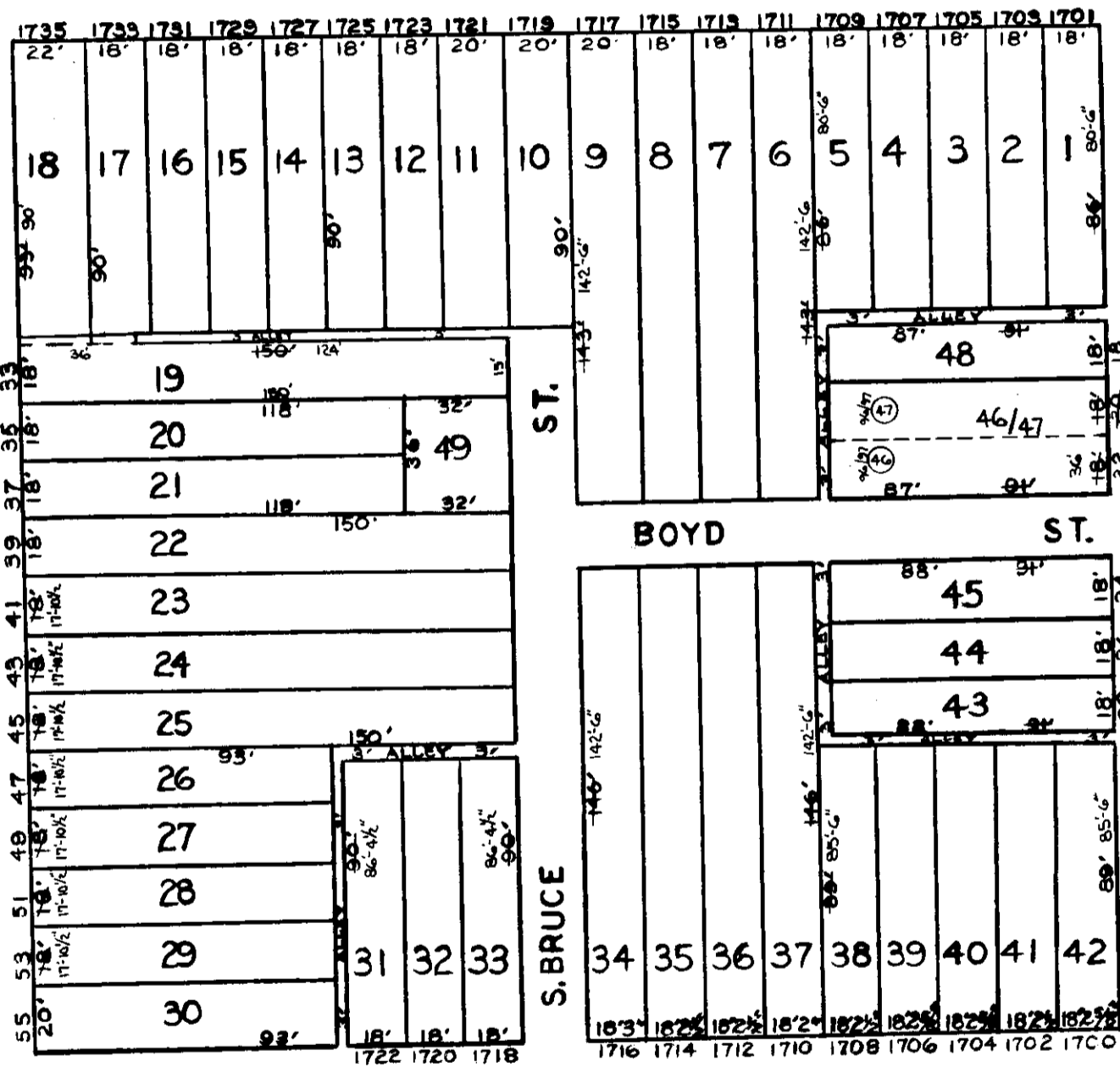

ST.

229

S. MOUNT

W. LOMBARD ST.

244

TRACED BY P.W.  
 LETTERED BY P.W.  
 CHECKED BY

**NOTICE**  
 THIS IS A REAL PROPERTY PLAT AS PROVIDED FOR UNDER ARTICLE 76(d) OF THE CITY CHARTER. IT IS COMPILED FROM TITLE AND OTHER SOURCES AND IS NOT AN AUTHENTIC SURVEY.

CITY OF BALTIMORE  
 DEPARTMENT OF PUBLIC WORKS  
 PROPERTY LOCATION DIVISION  
 WARD 19 SECTION 7  
 BLOCK 228  
 SCALE 1"=50' DATE JULY 1966