

S. FULTON

AVE.

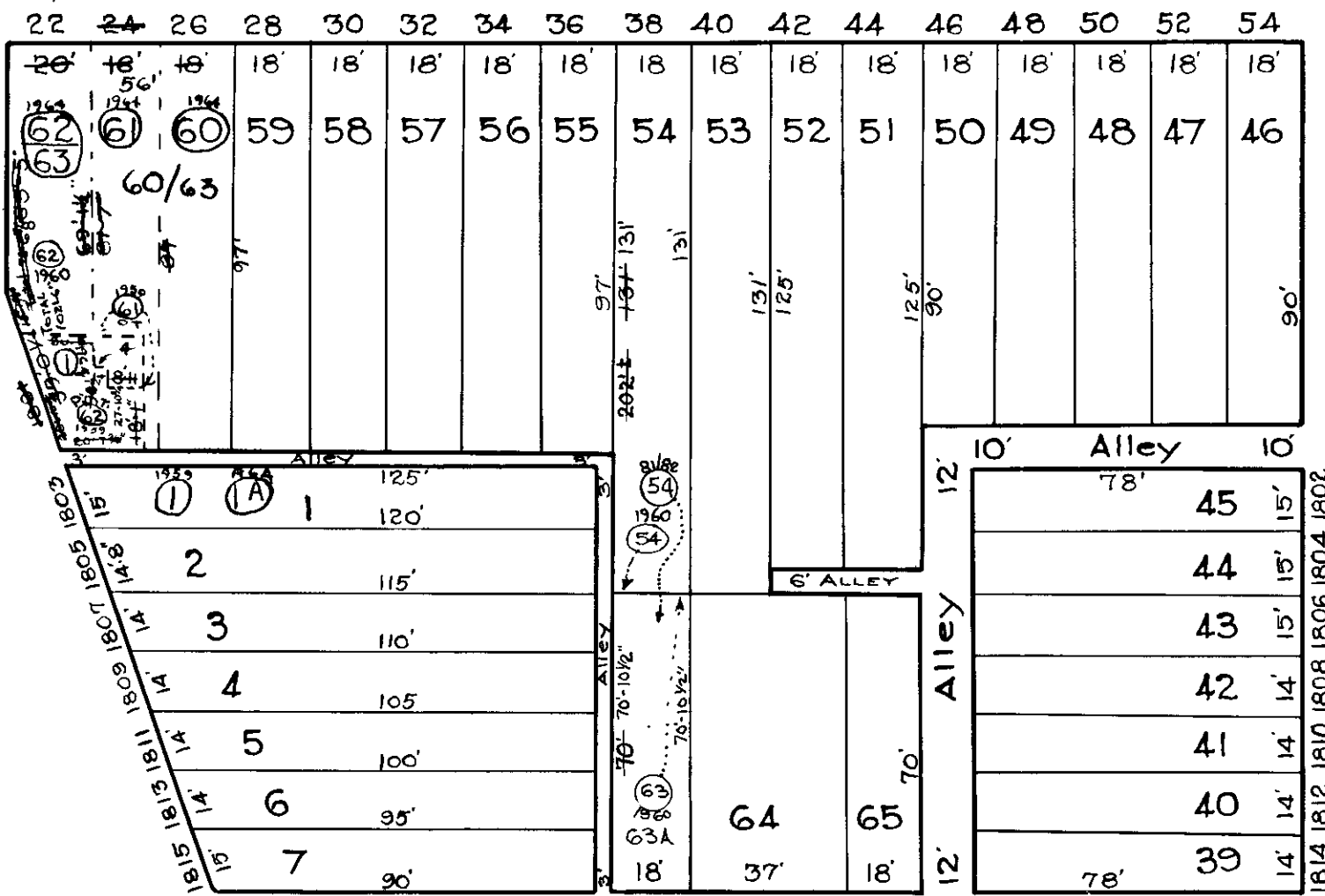

AVE.

ST.

S. ADDISON

ST.

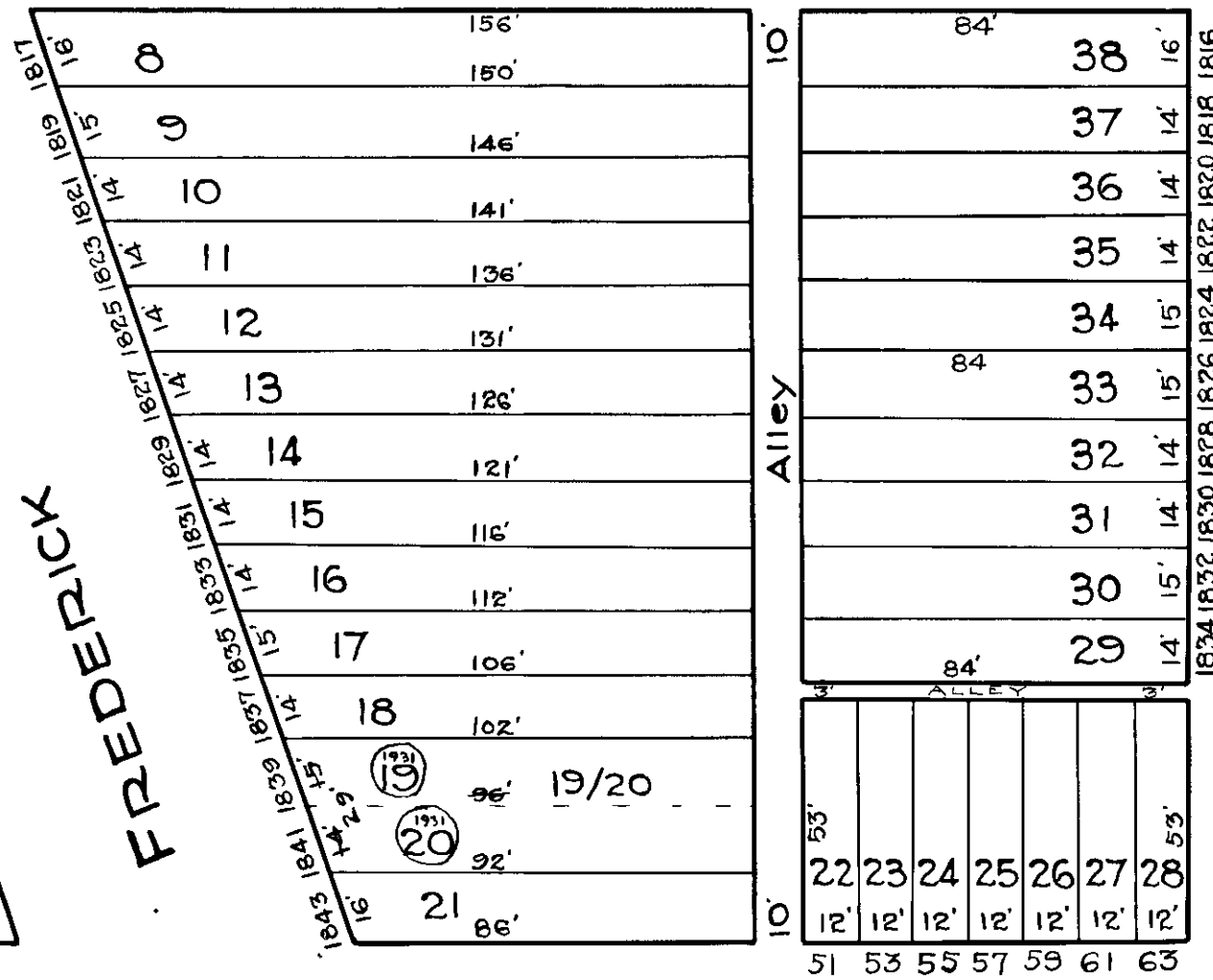

ST.

W. LOMBARD

S. MONROE

ST.

NOTICE

THIS IS A REAL PROPERTY PLAT AS PROVIDED FOR UNDER ARTICLE 76(b) OF THE CITY CHARTER. IT IS COMPILED FROM TITLE AND OTHER SOURCES AND IS NOT AN AUTHENTIC SURVEY.

REVISIONS.

Part of lot 61 & 62 Cons'd Per Deed. C. Sh. 8077.
 Lots 54 & 63 Cons'd. Per. D.O. C. Sh. 8331.
 Lots 60 to 63 & 1 Cons'd Per App. C. Sh. 9225.
 Lots 64 & 65, Des. Ch. Per P.L.S., C. Sh. 301A.
 Lots 54 & 63A Per. Deed & Sub-Div. C. Sh. 82-138

TRACED BY G Moorehead
 LETTERED BY G Moorehead
 Jos. Rokosky
 CHECKED BY

CITY OF BALTIMORE
 DEPARTMENT OF PUBLIC WORKS
 BUREAU OF SURVEYS
 PROPERTY LOCATION DIVISION
 WARD 19 SECTION 7
 BLOCK 227
 SCALE 1/4" = 40 FT. DATE July 1929