

REVISIONS  
 Lot 28 per S.C.L. 5317341 Dated 8-8-32. C Sh. 648  
 Lots 1 & 2 per Deed 9/22/38 C Sh. 1610A.  
 Lots 6, 7 Corrected Per O.O. & B of A C Sh. 1745.  
 Lots 6, 7, & 28 Per Deed & Field C. Sh. 3214.  
 Lot 2/3 Per App. C. Sh. 7964  
 LOT 7 PER DEED; C. SH. 573

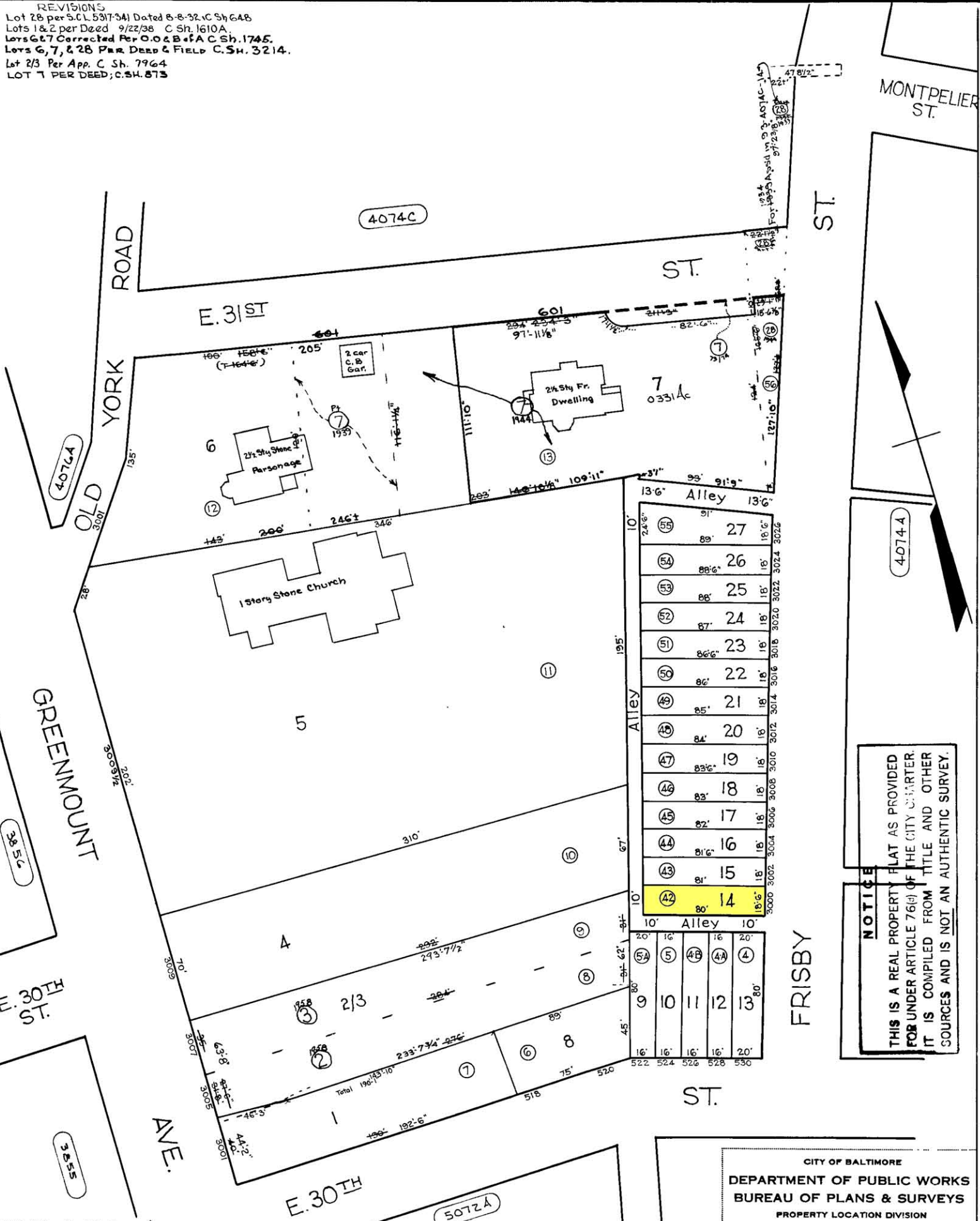

**NOTICE**  
 THIS IS A REAL PROPERTY PLAT AS PROVIDED FOR UNDER ARTICLE 76(b) OF THE CITY CHARTER. IT IS COMPILED FROM TITLE AND OTHER SOURCES AND IS NOT AN AUTHENTIC SURVEY.

TRACED BY M.C. STUMPF  
 LETTERED BY J.J.R.  
 CHECKED BY

NOTE  
 (7) DENOTES LOT NOS. FOR 1931  
 9/3/4074-A

CITY OF BALTIMORE  
 DEPARTMENT OF PUBLIC WORKS  
 BUREAU OF PLANS & SURVEYS  
 PROPERTY LOCATION DIVISION  
 WARD 9 SECTION 3  
 BLOCK 4074  
 SCALE 1 IN. = 50 FT. DATE July 1930