

REVISIONS  
 Lot 92 to 110 Per B of S. C. Sh. 46876  
 LOTS 92-193 CONS'D. PER O.O. C. SH. 9895  
 LOTS 1 THRU 13 & 73 THRU 81 DIM. CHANGED PER C. SH. 80-018-021  
 LOTS 94-110 CONS'D PER O.O.; CH. SH. 99-019  
 LOT 71 & 72 CONS'D PER O.O.; CH. SH. 04-180  
 LOTS 1 & 2 CONS'D PER O.O.; C. SH. 06-203  
 LOT 71/72 DIV. PER SUBDIV.; CH. SH. 10-104  
 LOTS 69 & 70 SIZE CH. TO ACCURACY; CH. SH. 10-104

1689

E. FAYETTE

ST.

AVE.

AVE.

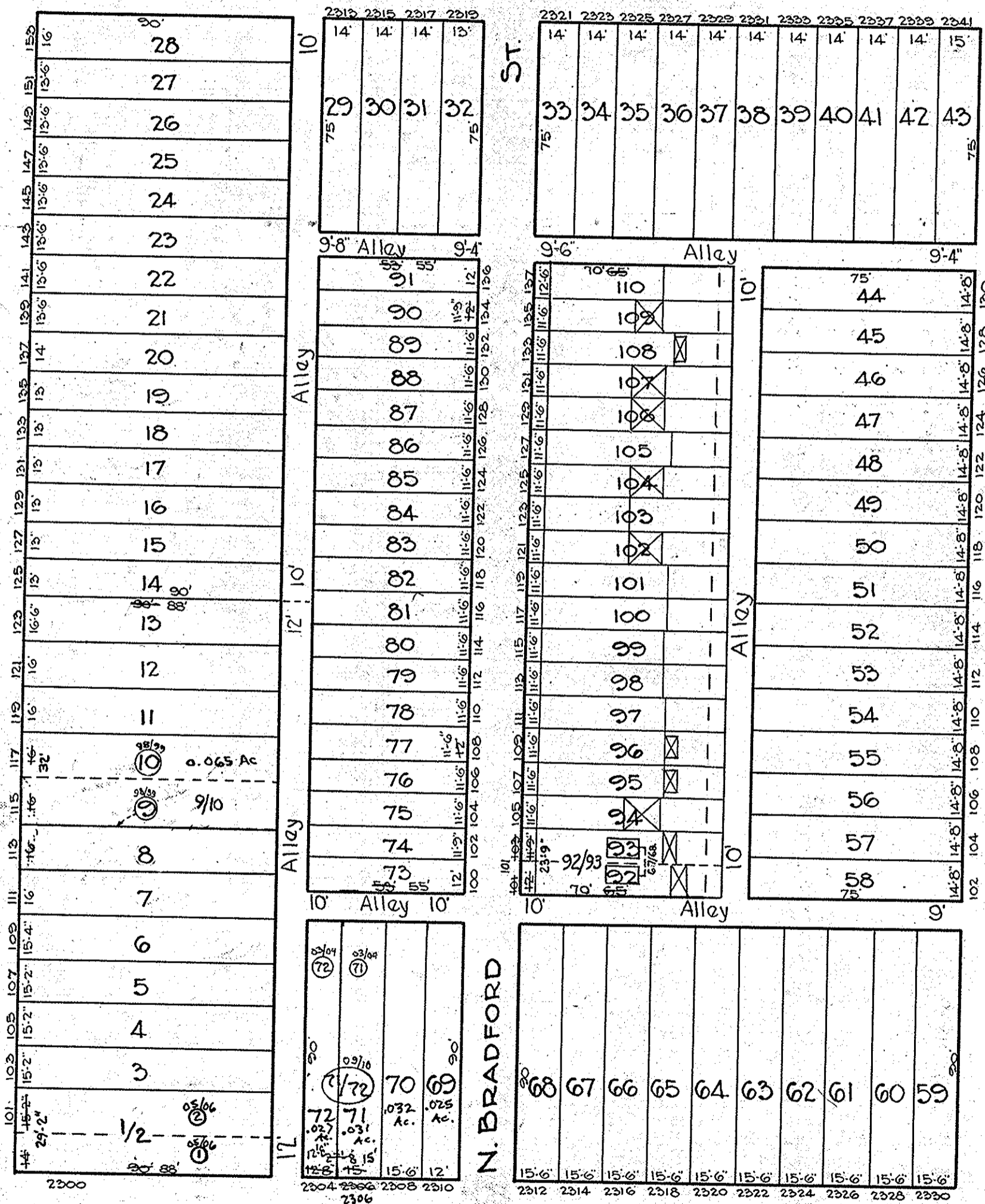

1706

N. PATTERSON PARK

N. BRADFORD

E. FAIRMOUNT

AVE.

N. MONTFORD

1708

NOTICE

THIS IS A REAL PROPERTY PLAT AS PROVIDED  
 FOR UNDER ARTICLE 76(1) OF THE CITY CHARTER.  
 IT IS COMPILED FROM TITLE AND OTHER  
 SOURCES AND IS NOT AN AUTHENTIC SURVEY.

R. LITZ  
 TRACED BY C. GILBERT  
 LETTERED BY W. M. LEE  
 CHECKED BY W. M. LEE  
 R. LITZ - BAIN

1724

CITY OF BALTIMORE  
 DEPARTMENT OF PUBLIC WORKS  
 BUREAU OF PLANS & SURVEYS  
 PROPERTY LOCATION DIVISION  
 WARD 6 SECTION 13  
 BLOCK 1707  
 SCALE 1" = 40.0' DATE April 1929