

REVISIONS.
 Lot 35/36 per Malan, C. Sh. 1432
 Lots 37 to 40 CONS'D Per. APP. C. Sh. 8394
 LOT 45 DIV. PER DEED C. SH. 92-314



AVE.

W. LOMBARD ST.

ST.

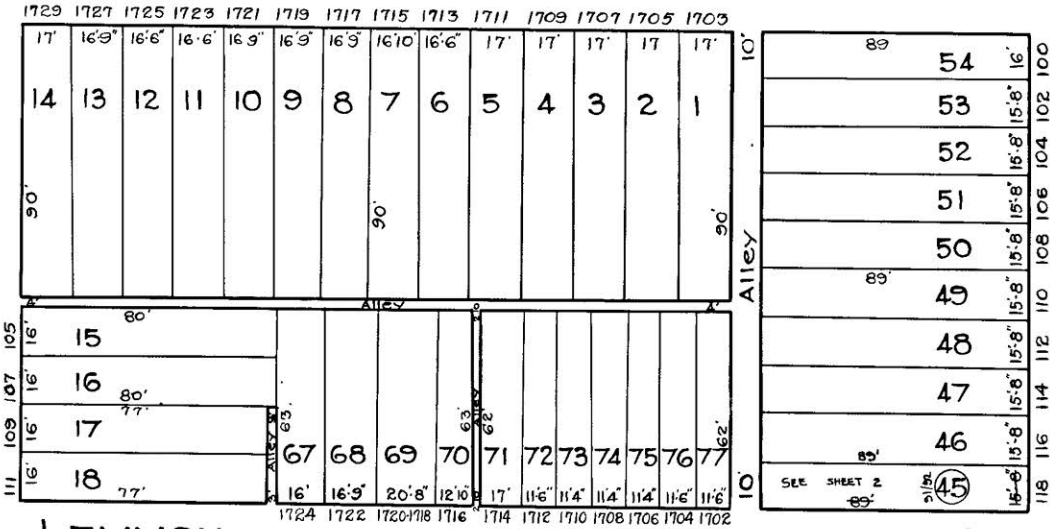

LEMMON ST.

ST.

S. FULTON

S. BRUCE ST.

S. MOUNT

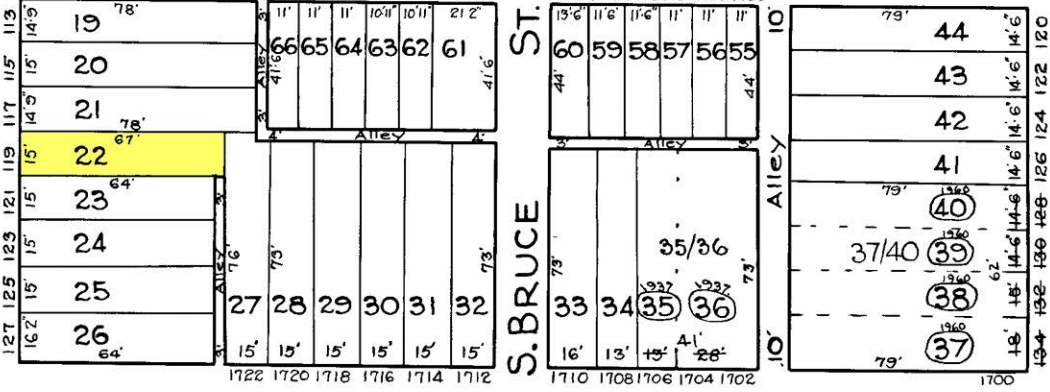

W. PRATT ST.

ST.

(261)

SHEETS IN SET 2
 SHEET No 1

NOTICE
 THIS IS A REAL PROPERTY PLAT AS PROVIDED
 FOR UNDER ARTICLE 76(d) OF THE CITY CHARTER
 IT IS COMPILED FROM TITLE AND OTHER
 SOURCES AND IS NOT AN AUTHENTIC SURVEY.

CITY OF BALTIMORE
 DEPARTMENT OF PUBLIC WORKS
 BUREAU OF SURVEYS
 PROPERTY LOCATION DIVISION
 WARD 19 SECTION 8
 BLOCK 244
 SCALE: 1 INCH = 40 FT. DATE: July 1929

TRACED BY: G. Moorehead
 LETTERED BY: G. Moorehead,
 Jos. J. Rokosky
 CHECKED BY: