

REVISIONS

Pt. Lot 31 Absorbed into Lot 33 Per Deed C.5h.2146
 Lots 13 & 13A corr per Deed C Sh 3387
 Block Revised Per P.S. & B of A. C. Sh. 3495.
 Dim. Lot 16D Per Deed & P.S. C Sh 4006,
 PARTS LOTS 5, 6, & 13 TO WOODBOURNE AVE PER CITY SOL. LETTER, C. SH. 8432
 PARTS LOTS 8 & 13A TO WOODBOURNE AVE PER CITY SOL. LETTER & DEED, C. SH. 8512
 PART LOT 7 & 12 TO BED OF WOODBOURNE AVE PER CITY SOL LETTER, C. SH. 8609
 PART LOTS 7, 10, 16, & 16A TO BED OF WOODBOURNE AVE PER CITY SOL LET., C. SH. 8527
 PART LOTS 14, 15, & 16 S PER CITY SOL. LET. C. SH. 8618
 LOT 11 DIV PER LET CITY SOL, C SH. 8624
 LOT 16B DIV PER DEED, C SH. 8657

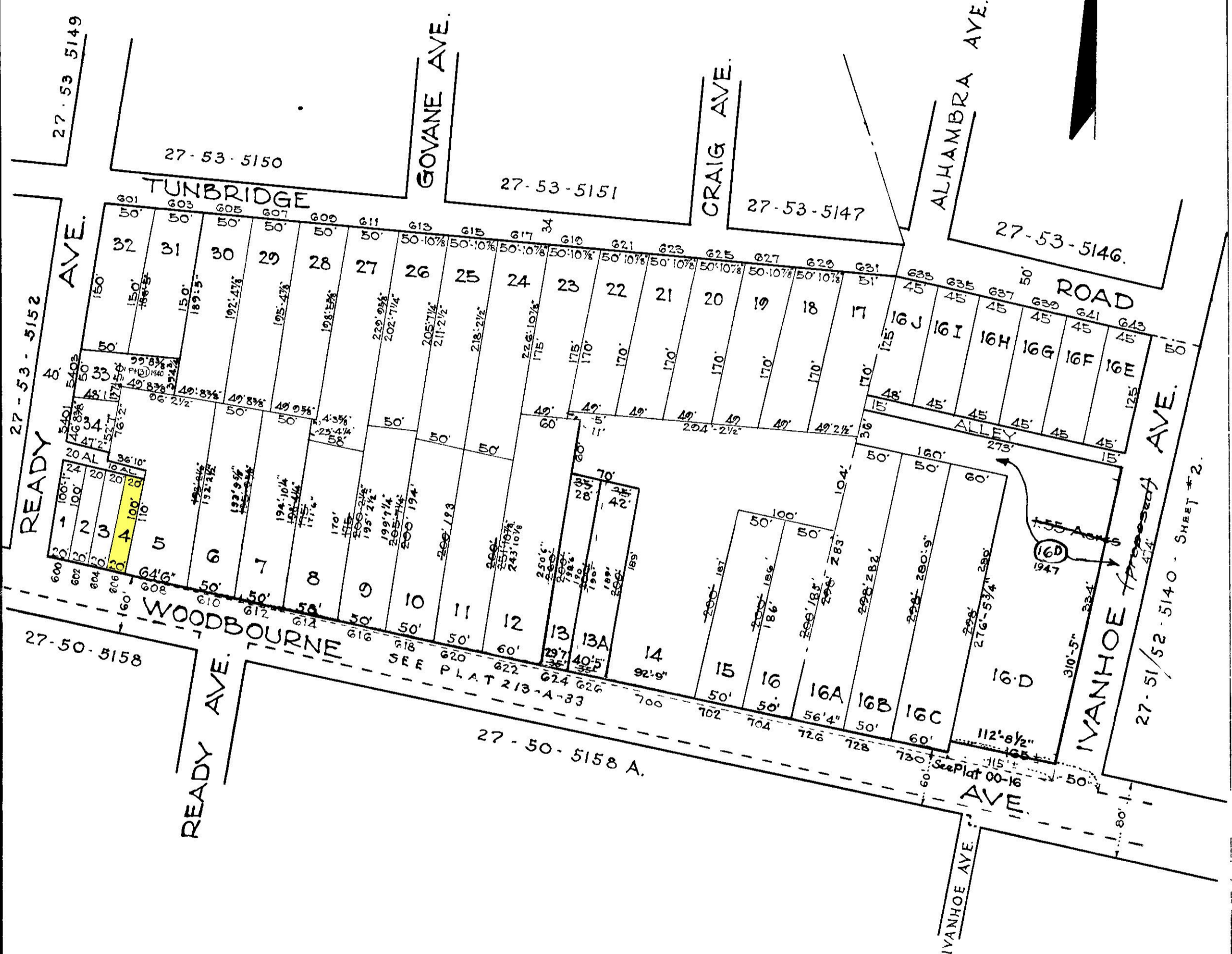

NOTICE

THIS IS A REAL PROPERTY PLAT AS PROVIDED FOR UNDER ARTICLE 76(d) OF THE CITY CHARTER. IT IS COMPILED FROM TITLE AND OTHER SOURCES AND IS NOT AN AUTHENTIC SURVEY.

NOTE ÷ BLOCK 27-10-5152-A FOR 1946.
 NOTE ÷ BLOCK 27-10-3 FOR 1941.

TRACED BY C. BAIN
 LETTERED BY G. J. Moorehead
 CHECKED BY _____

5152

CITY OF BALTIMORE
 DEPARTMENT OF PUBLIC WORKS
 BUREAU OF PLANS & SURVEYS
 PROPERTY LOCATION DIVISION

WARD **27** SECTION **53**
 BLOCK **5152-A**

SCALE 1" = 100'-0" DATE Nov. 1931