

" REVISIONS "

Block revision per deeds etc. for 1939 Ch.S. No 1541A
 Lot 13/16 Divided Per B of A & P.S. C.Sh. 2870.
 Lots 10/11/13/14 Der App. P.S. C.Sh. 4558
 Lot 10/12 cons'd per App. 1404 C.Sh. 5153
 Lot 1 Per Letter C.Sh. 7185
 PART LOT 10/12 ABSORBED IN LOT 2/4 PER DEED C.Sh. 7330.
 LOT 2/4 HO. NO. CHANGED PER P.L.D. C.Sh. 9727A
 LOTS 1 & 2/4 CONS'D PER O.O.; CH. SH. 03-138

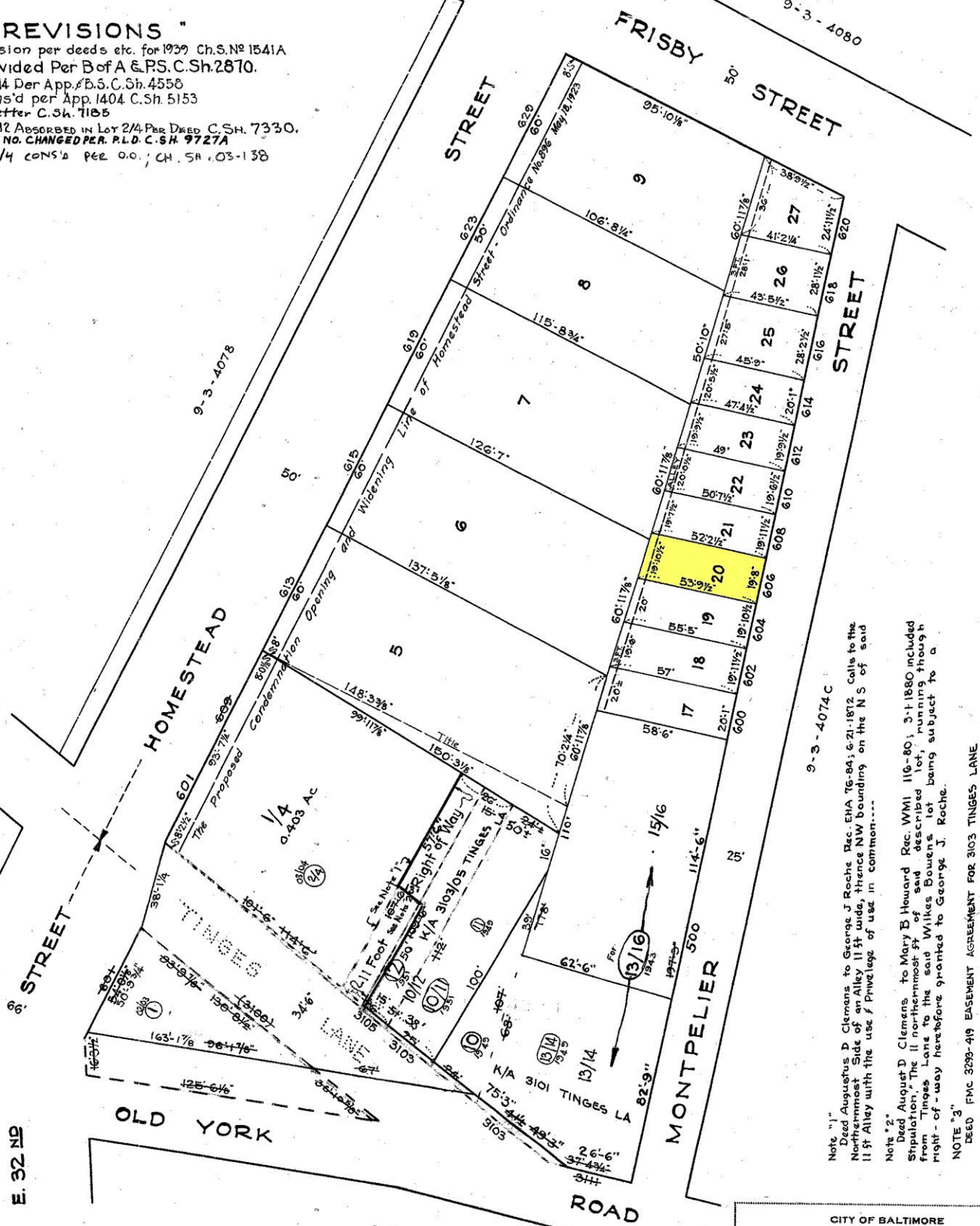

Note "1"
 Deed Augustus D. Clemens to George J. Roche Rec. ENA 76-84, 6-21-1872 Calls to the Northernmost Side of an Alley 11 ft wide, thence NW bounding on the N S of said 11 ft Alley with the use of Privilege of use in common....

Note "2"
 Deed August D. Clemens to Mary B. Howard Rec. WMI 116-80, 3-1-1880 included Stipulation, "The 11 northernmost ft of said described lot, running through from Tinges Lane to the said Wilkes Bouens lot being subject to a right-of-way heretofore granted to George J. Roche."

NOTE "3"
 DEED FMC 3298-419 EASEMENT AGREEMENT FOR 3103 TINGES LANE.

TRACED BY G. Moorhead
 LETTERED BY G. Moorhead
 CHECKED BY _____

NOTICE
 THIS IS A REAL PROPERTY PLAT AS PROVIDED FOR UNDER ARTICLE 76(d) OF THE CITY CHARTER. IT IS COMPILED FROM TITLE AND OTHER SOURCES AND IS NOT AN AUTHENTIC SURVEY.

CITY OF BALTIMORE
 DEPARTMENT OF PUBLIC WORKS
 BUREAU OF PLANS & SURVEYS
 PROPERTY LOCATION DIVISION
WARD 9 SECTION 3
BLOCK 4075
 SCALE 1" = 40'-0" DATE April, 1938