

REVISIONS

Block Changed per B. of A. & P.S. C. Sh. 2937
 LOTS 15, 16, 17 DIV. PER SURVEY C. SH. 8323,
 LOT 31, DESC. COR. PER D. OF A.; C. SH. 1076 B.
 LOTS 32 & 35 PER DEEDS; C. SH. 1233.

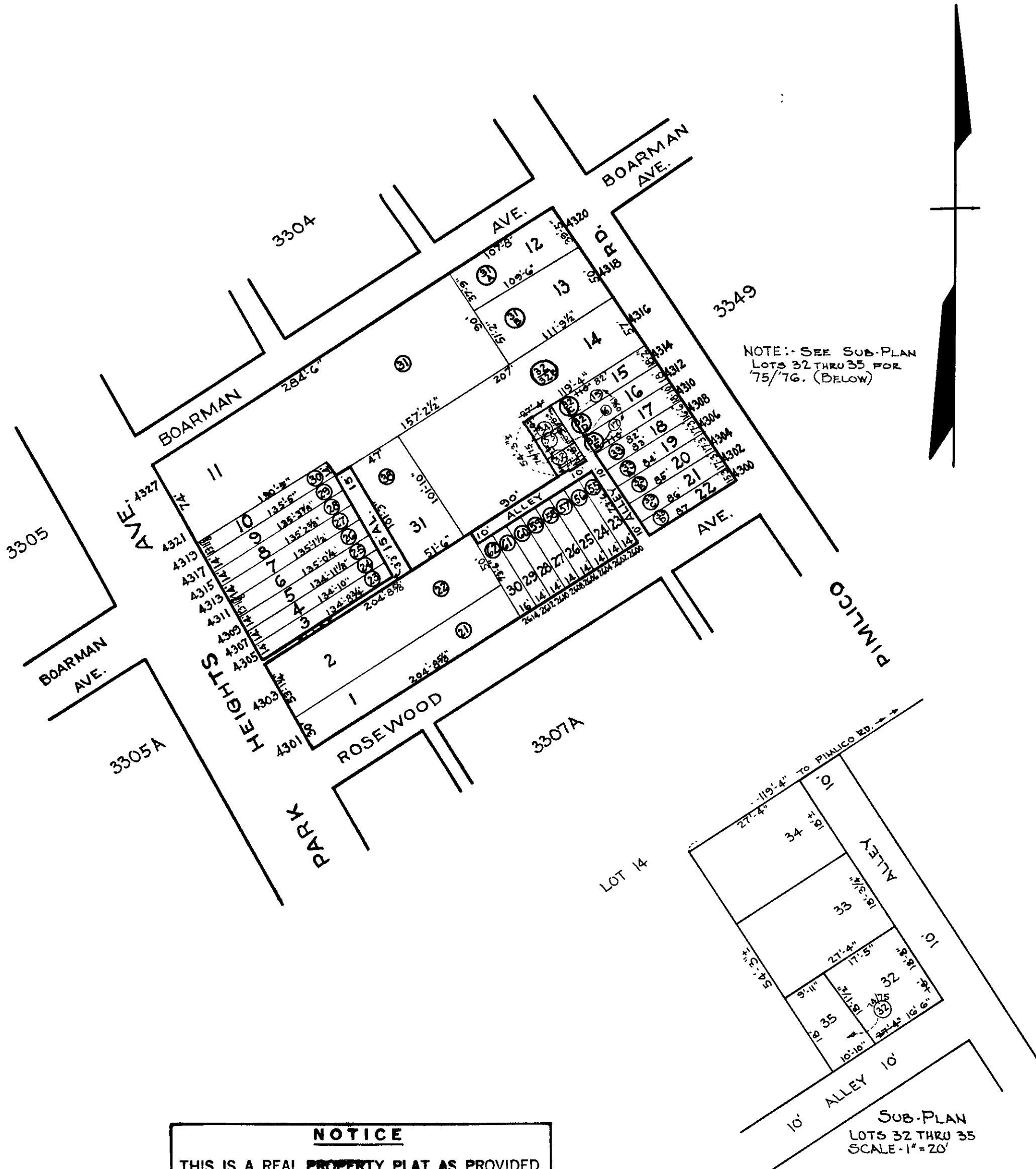

NOTE: - SEE SUB-PLAN
 LOTS 32 THRU 35 FOR
 '75/'76. (BELOW)

NOTICE

THIS IS A REAL PROPERTY PLAT AS PROVIDED
 FOR UNDER ARTICLE 764 OF THE CITY CHARTER.
 IT IS COMPILED FROM TITLE AND OTHER
 SOURCES AND IS NOT AN AUTHENTIC SURVEY

NOTE: ②1 LOT N^o BLOCK 15-19-3307-A FOR 1943

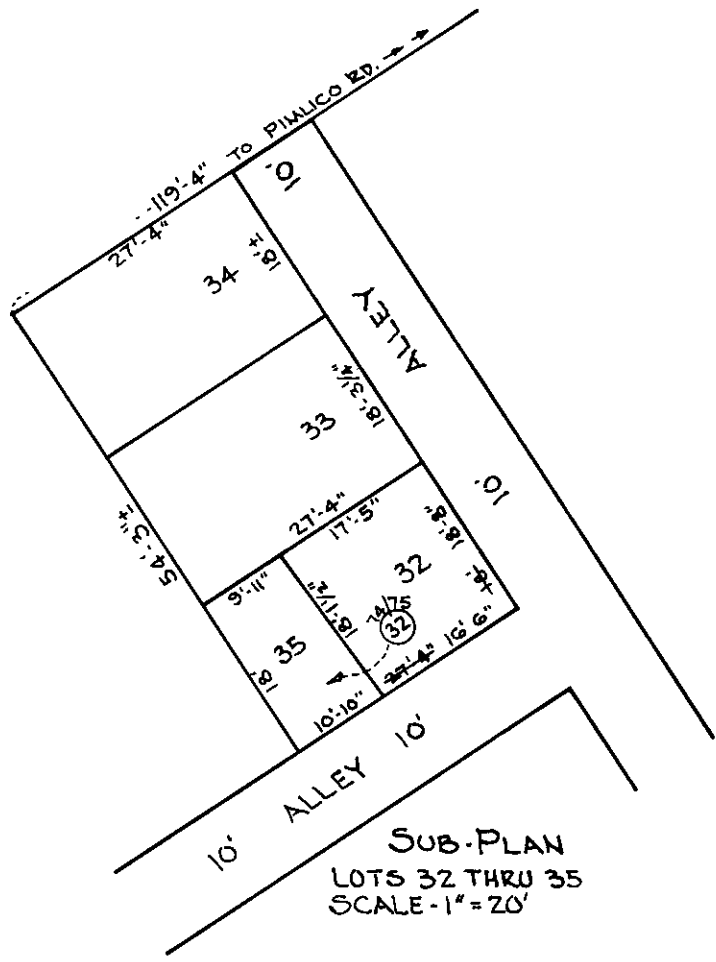

SUB-PLAN
 LOTS 32 THRU 35
 SCALE - 1" = 20'

CITY OF BALTIMORE
 DEPARTMENT OF PUBLIC WORKS
 BUREAU OF PLANS & SURVEYS
 PROPERTY LOCATION DIVISION

WARD 15 SECTION 34
 BLOCK 3307-B

SCALE 1/4" = 80 FT. DATE April 1943.

TRACED BY G.A. Smith.
 LETTERED BY *R. Litz*
 CHECKED BY