

REVISIONS

Lot No 24 (Change in depth) Ch.S. No 670 (for 1924)
 Lots 18/19 to 23 Changed Per Bof A.C.Sh. 1520.
 Lots 24 & 24A PER DEED & SUB-DIV.; C.S. 998.
 Lots 24A & 37 PER DEED & SUB-DIV.; C.S. 90-345

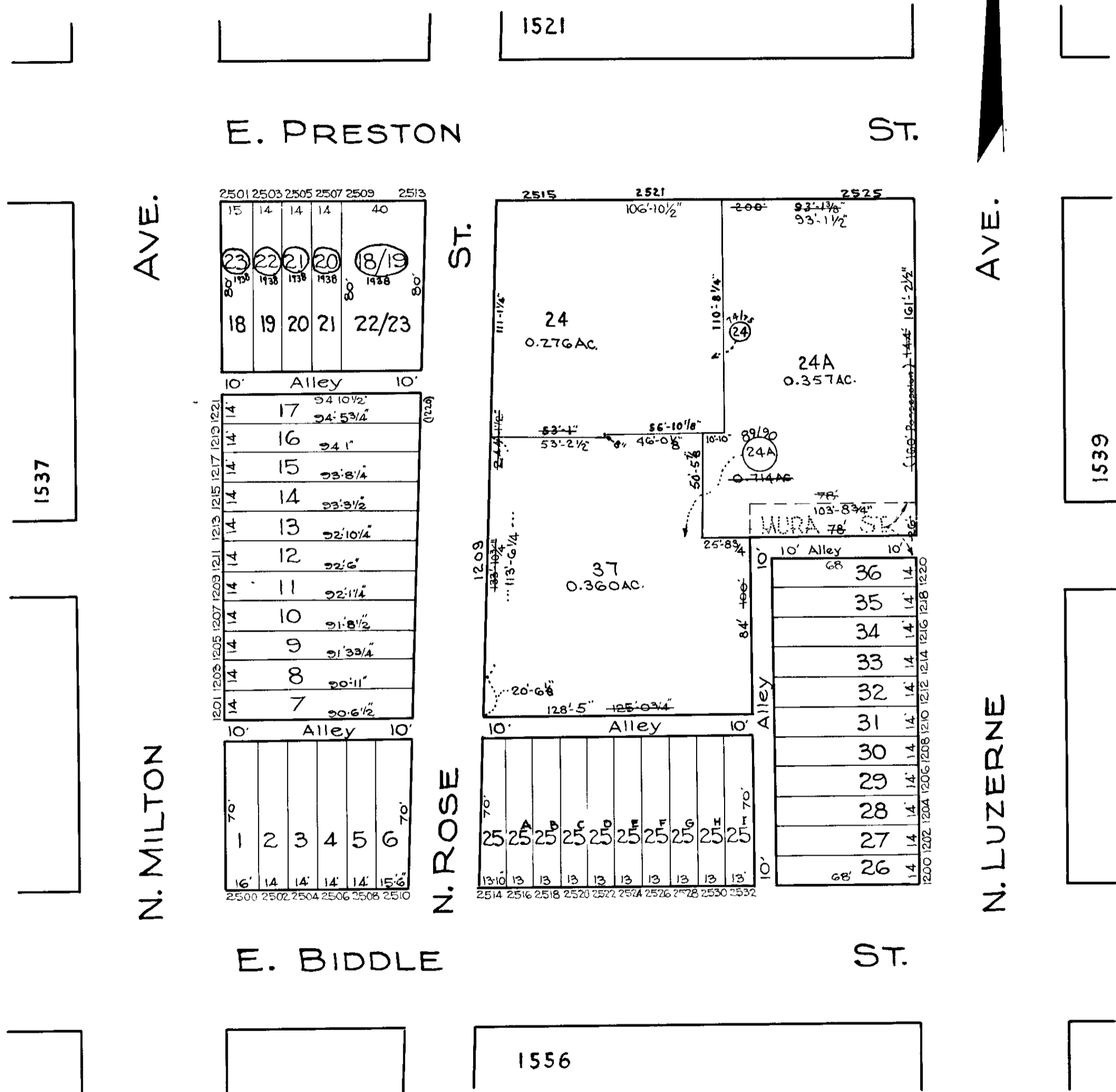

C. H. BAIN
 TRACED BY C. GILBERT
 LETTERED BY *Jos. J. Rokosky*
 CHECKED BY R. MITZ
 J.R. - BAIN

NOTICE
 THIS IS A REAL PROPERTY PLAT AS PROVIDED
 FOR UNDER ARTICLE 76(d) OF THE CITY CHARTER
 IT IS COMPILED FROM TITLE AND OTHER
 SOURCES AND IS NOT AN AUTHENTIC SURVEY

CITY OF BALTIMORE
 DEPARTMENT OF PUBLIC WORKS
 BUREAU OF PLANS & SURVEYS
 PROPERTY LOCATION DIVISION
 WARD 8 SECTION 15
 BLOCK 1538
 SCALE 1/4" = 50' FT. DATE March 1929