

REVISIONS.
 LOT 39 DIVIDED PER DEED, C. SH. 3347.
 LOT 38 HO. NO. PER P.L.S., C. SH. 534A

ST.

ST.

15 - 27 - 3061 - B

PIEDMONT

AVE.

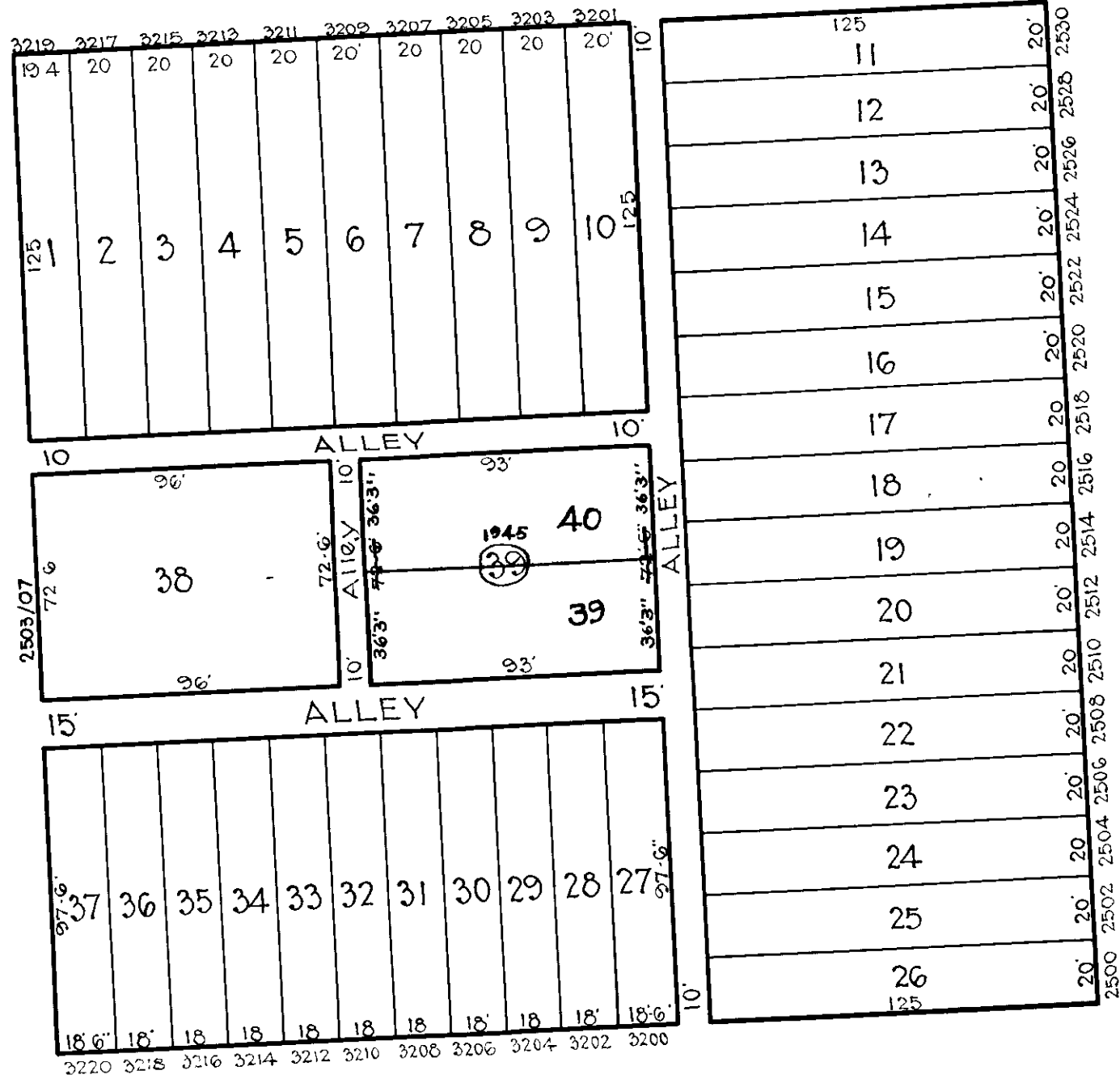

15 - 27 - 3059 - A

15 - 27 - 3061 - B

15 - 27

15-2-3061 B

15-4-3066 D

N. HILTON

N. ELLAMONT

MONDAWMIN

AVE.

15 - 29 - 3035

NOTICE

THIS IS A REAL PROPERTY PLAT AS PROVIDED FOR UNDER ARTICLE 76(d) OF THE CITY CHARTER IT IS COMPILED FROM TITLE AND OTHER SOURCES AND IS NOT AN AU THEMATIC SURVEY

NOTE: BLOCK 15-2-3059B FOR 1940.

CITY OF BALTIMORE
 DEPARTMENT OF PUBLIC WORKS
 BUREAU OF PLANS & SURVEYS
 PROPERTY LOCATION DIVISION

WARD 15 SECTION 27
 BLOCK 3059 - B

SCALE 1" = 50' 0" DATE Feb. 1930

TRACED BY L.S. Bell.

LETTERED BY W.M.L.

CHECKED BY