

E. HOFFMAN

ST.

ST.

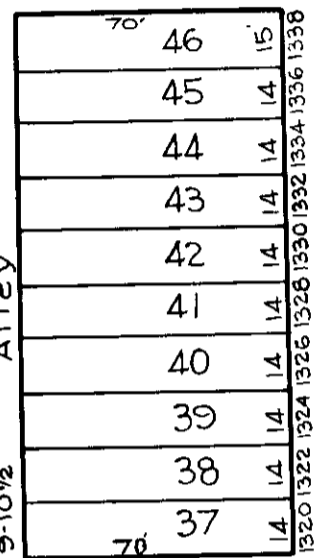
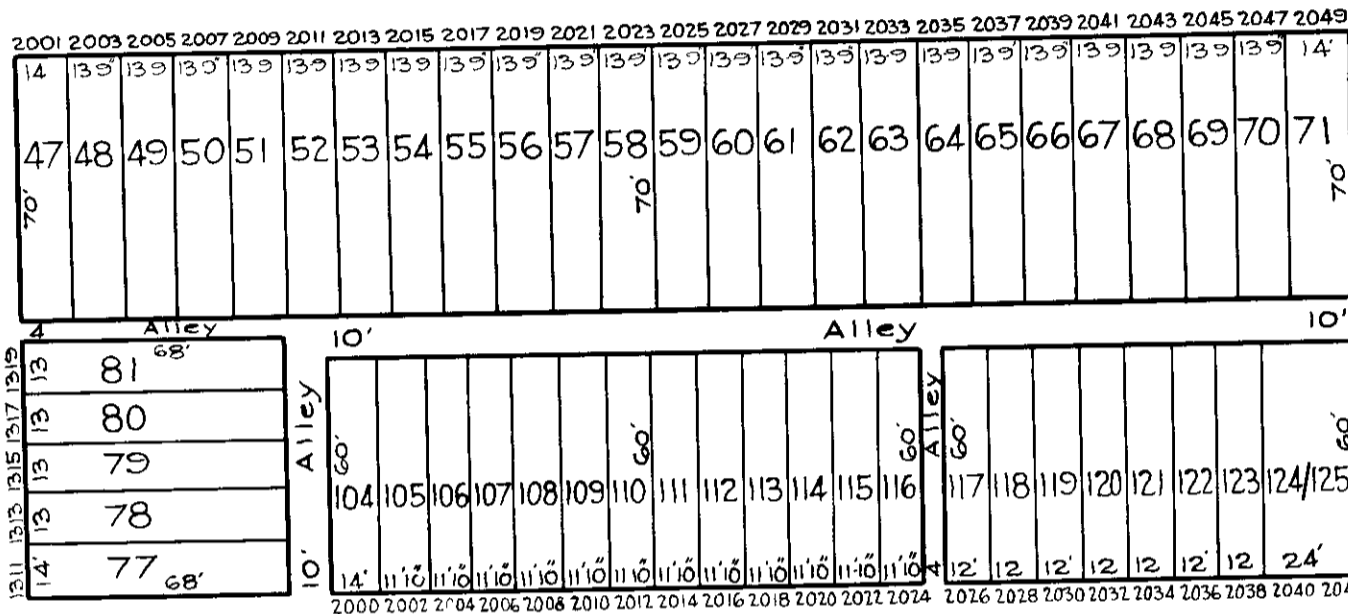

ELLSWORTH

ST.

N. WASHINGTON

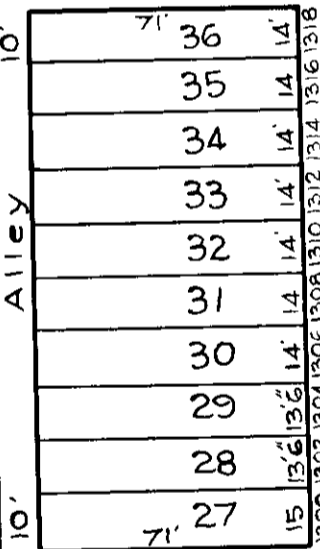
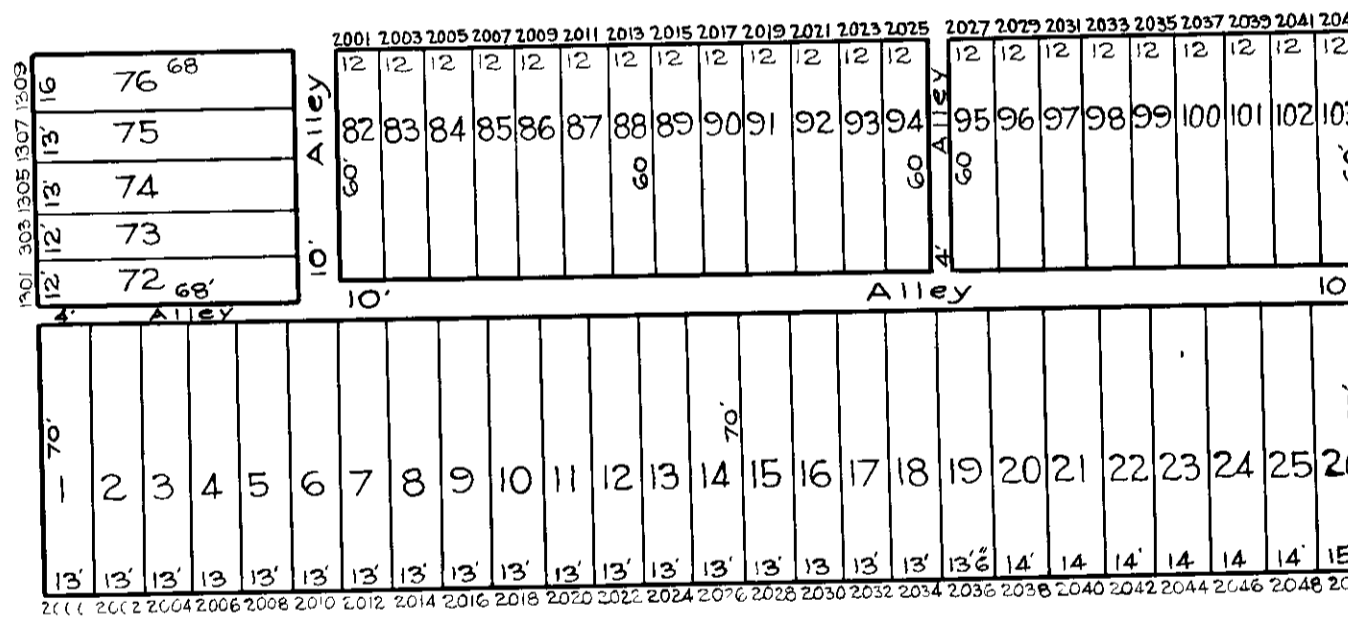

E. PRESTON

ST.

TRACED BY R. LITZ
 LETTERED BY Jos. J. Rokosky
 CHECKED BY R. LITZ
J. R. BAIN

NOTICE

THIS IS A REAL PROPERTY PLAT AS PROVIDED FOR UNDER ARTICLE 76(4) OF THE CITY CHARTER IT IS COMPILED FROM TITLE AND OTHER SOURCES AND IS NOT AN AUTHENTIC SURVEY

CITY OF BALTIMORE
 DEPARTMENT OF PUBLIC WORKS
 BUREAU OF PLANS & SURVEYS
 PROPERTY LOCATION DIVISION

WARD 8 SECTION 11
BLOCK 1517

SCALE 1 INCH = 50 FT. DATE March 1929