

REVISIONS

LOT 10 DIV. PER DEED, C. SH 214
 LOT 7 DIV. PER D.O.F.L.; C. SH. 221
 LOT 8 DIV. PER DEED, C. SH 251
 LOT 61 PER DEED, C. SH 308
 LOTS 61A, 61B, 61C, 61D, 61E, 61F PER DEED PLS. C. SH 312
 LOTS 5 & 60A PER DEED, C. SH 589
 LOTS 1/2, 14-16, 21/22 & 46/59 PER SUB-DIV. PLS. C. SH. 1222-1223
 LOT 45 CORR. PER DEED CH. SH. 87-009

17

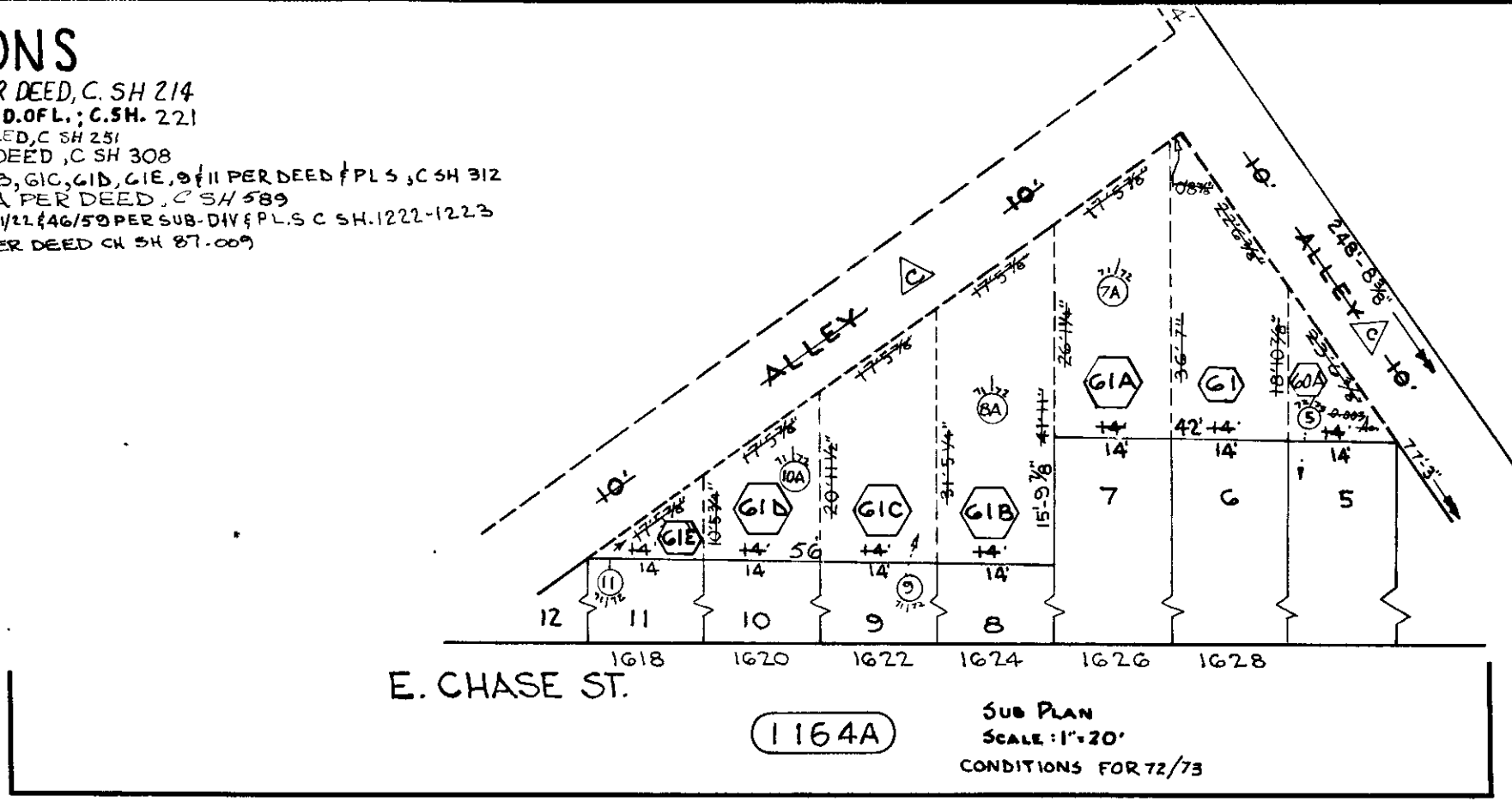

E. BIDDLE ST.

ST.

PARK

ST.

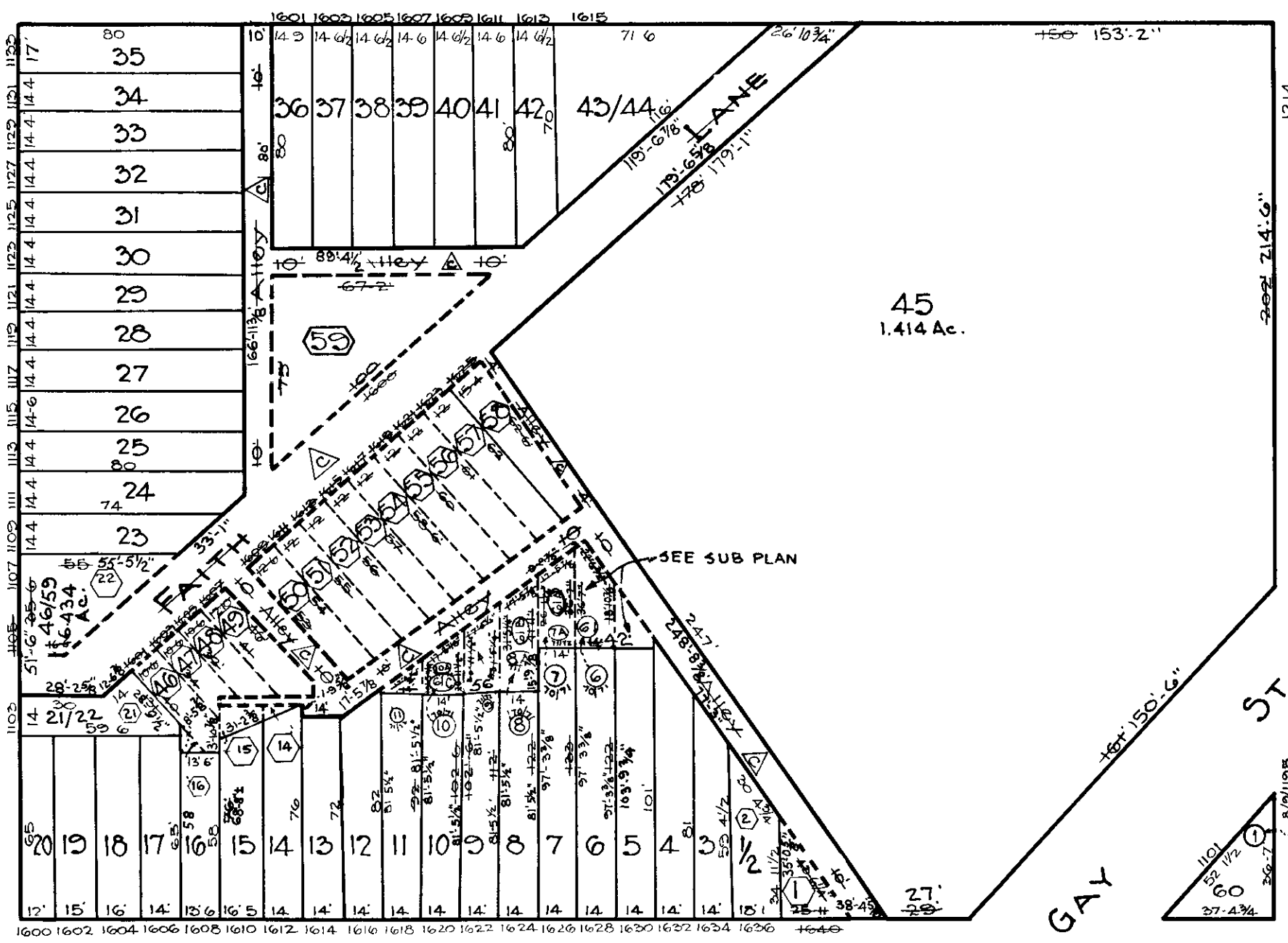

N. BOND ST.

N. BROADWAY

PARK

E. CHASE ST.

ST.

1193

○ DENOTES CONDITIONS FOR 1974/75
 △ CLOSING OF STREETS & ALLEYS PER ORD # 457 5-12-69
 (SEE REF: 304-A-1c SHEET No 5)

NOTICE

THIS IS A REAL PROPERTY PLAT AS PROVIDED FOR UNDER ARTICLE 76(d) OF THE CITY CHARTER IT IS COMPILED FROM TITLE AND OTHER SOURCES AND IS NOT AN AUTHENTIC SURVEY.

CITY OF BALTIMORE
 DEPARTMENT OF PUBLIC WORKS
 BUREAU OF PLANS & SURVEYS
 PROPERTY LOCATION DIVISION
 WARD 8 SECTION 9
 BLOCK 1164-B
 SCALE 1" = 50' 0" DATE April 1979

TRACED BY GJM
 LETTERED BY W.M.L.
 CHECKED BY W.M.L.
 R. LITZ - G.J.M.