

REVISIONS
 Dim. Lots, 32, 33, per Deed. C.Sh. 1754.
 Lot 34 & Pt. of 33 Cons'd PER O.O Survey C.Sh. 1783.
 Lots 7 to 10/12-13-14-19-20-27 & 28 Corrected Per O.O Survey C.Sh. 1880.
 Lots 15 to 18, 21 to 26 House Numbers Changed " " " C.Sh. 1880A.
 Lots 2-3 & 4/6 PER APPS. 5474/75-76/77 & DEED C. SH. 2200.

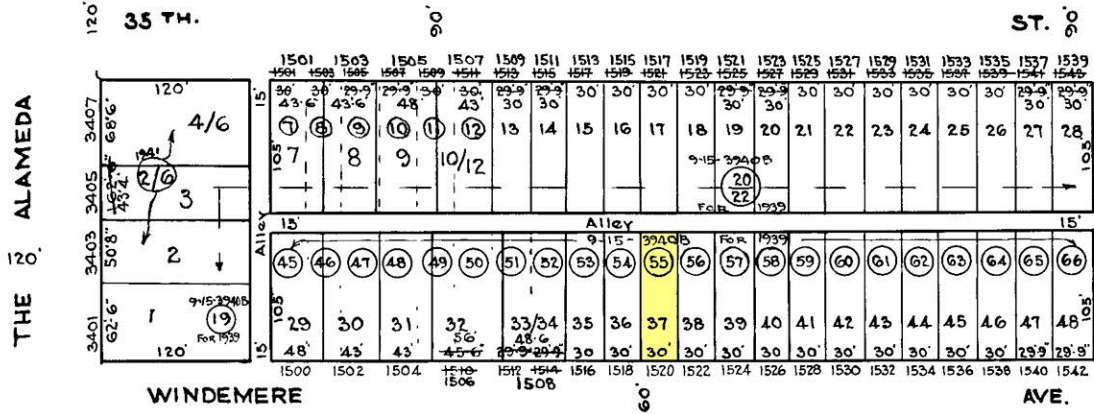
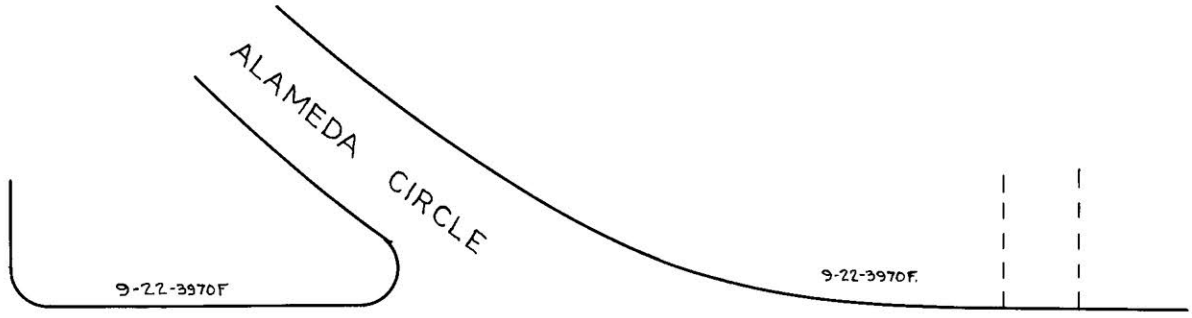

Note: Block 9-15-3991 For 1940

TRACED BY C.R. Ward
 LETTERED BY C.R.W.
 CHECKED BY

NOTICE
 THIS IS A REAL PROPERTY PLAT AS PROVIDED FOR UNDER ARTICLE 76(d) OF THE CITY CHARTER. IT IS COMPILED FROM TITLE AND OTHER SOURCES AND IS NOT AN AUTHENTIC SURVEY.

CITY OF BALTIMORE
 DEPARTMENT OF PUBLIC WORKS
 BUREAU OF PLANS & SURVEYS
 PROPERTY LOCATION DIVISION
 WARD 9 SECTION 19
 BLOCK 3991
 SCALE: 1"=100' DATE: JUNE, 1939